

CITY OF BELLAIRE TEXAS

MAYOR AND COUNCIL

APRIL 25, 2016

Council Chamber	Special Session	6:00 PM
-----------------	-----------------	---------

7008 S. RICE AVENUE
BELLAIRE, TX 77401



Mayor

Andrew S. Friedberg

Mayor Pro Tem

Roman F. Reed

Council Member

Gus E. Pappas

Council Member

Michael Fife

Council Member

Trisha S. Pollard

Council Member

Pat B. McLaughlan

Council Member

David R. Montague

Mission Statement:

The City of Bellaire is dedicated to outstanding quality service and facilities to ensure an open, progressive, and secure community.

SPECIAL SESSION - 6:00 P.M.**A. Call to Order and Announcement of a Quorum - Andrew S. Friedberg, Mayor.****B. Inspirational Reading and/or Invocation - Michael Fife, Council Member.****C. Pledges of Allegiance - Michael Fife, Council Member.****1. U.S. Pledge of Allegiance:**

I pledge allegiance to the Flag of the United States of America, and to the Republic for which it stands, one Nation under God, indivisible, with liberty and justice for all.

2. Pledge to the Texas Flag:

Honor the Texas flag; I pledge allegiance to thee, Texas, one state under God, one and indivisible.

D. Recognition of Proclamations:

1. Issuance of a proclamation by Andrew S. Friedberg, Mayor, proclaiming the month of April 2016 as "National Safe Digging Month" in the City of Bellaire, Texas.
2. Issuance of a proclamation by Andrew S. Friedberg, Mayor, proclaiming May 1, 2016, as "Holocaust March of Remembrance Day" in the City of Bellaire, Texas - Requested by David R. Montague, Council Member.

E. Personal/Audience Comments.

In order to address the City Council, please complete a sign-up sheet (located at the entrance to the Council Chamber), and submit it to City Clerk Tracy L. Dutton prior to the time for personal/audience comments. Each speaker shall have a time limit of up to five (5) minutes, with no extension, and with notice after four (4) minutes that one (1) minute is left. In the event of pressing business before the City Council or matters requiring its immediate attention or action, the City Council may, prior to the opening of audience comments, set a different maximum time limit for each speaker by a vote of four (4) members of the City Council.

The purpose of this item is to allow the residents of Bellaire and other interested persons an opportunity to address the City Council on agenda issues and on non-agenda issues that are a matter of the jurisdiction of the City Council (i.e., City policy and legislative issues). Non-agenda issues regarding daily operational or administrative matters should be first dealt with at the administrative level by calling City Hall at (713) 662-8222 during business hours.

[Note: The Texas Open Meetings Act, Texas Government Code, Chapter 551, prohibits the City Council from fully discussing, debating, or considering subjects for which public notice has not been given on the agenda. Issues that cannot be referred to the City Staff for action may be placed on the agenda of a future City Council Session.]

F. Reports:

1. City Manager's Report regarding communication, field and personnel updates, calendar reminders, and notes of appreciation - Submitted by Paul A. Hofmann, City Manager.
2. FY 2016 Second Quarter Report for the City of Bellaire, Texas - Submitted by Diane K. White, Assistant City Manager.

3. Presentation and discussion of a proposal for the development of a Conceptual Master Plan to Guide the Beautification and Urban Evolution of Bellaire, Texas, by Scott Slaney, FASLA, Principal, Terrain Studio - Submitted by Paul A. Hofmann, City Manager, on behalf of John Monday, Citizens For A Beautiful Bellaire.
4. Presentation of the Water and Wastewater Rate Analysis – Submitted by Paul A. Hofmann, City Manager.

G. New Business:

1. Consent Agenda:

Items set out in the consent agenda are considered routine and are recommended for approval by the passage of a single motion, without discussion or debate, that the consent agenda be adopted. Upon request of any member of City Council, items shall be removed from the consent agenda and considered separately.

Consideration of and possible action on the approval of the minutes of the Regular Sessions of the City Council of the City of Bellaire, Texas, held on Monday, March 21, 2016, and on Monday, April 4, 2016 - Submitted by Tracy L. Dutton, City Clerk.

- a. Mayor and Council - Regular Session - Mar 21, 2016 7:00 PM
- b. Mayor and Council - Regular Session - Apr 4, 2016 6:00 PM

2. Adoption of Ordinance(s)/Resolution(s):

- a. Consideration of and possible adoption of an ordinance of the City Council of the City of Bellaire, Texas granting a code suspension for PATRONS for Bellaire Parks relating to a request to waive alcohol and curfew restrictions in Bellaire Town Square for up to six events hosted by PATRONS for Bellaire Parks beginning May 1, 2016, ending April 30, 2017, said approval of which shall be granted by the City Manager - Submitted by Cheryl Bright, on behalf of the PATRONS for Bellaire Parks.
- b. Consideration of and possible action on a recommendation from the Department of Parks, Recreation and Facilities to award a contract to Fun Abounds through the utilization of the State of Texas, Local Government Purchasing Cooperative program, Buy Board, for the procurement of playground equipment and shade structure to replace the current equipment located in Mulberry Park, 700 Mulberry Lane, Bellaire, Texas 77401, in an amount not to exceed \$69,990.00 and on the adoption of an ordinance of the City Council of the City of Bellaire, Texas, authorizing the Mayor and City Clerk of the City of Bellaire, Texas, to execute and attest, respectively, for and on behalf of the City of Bellaire, Texas, a Standard Form of Agreement for said equipment in an amount not to exceed \$69,990.36 - Submitted by Karl Miller, Director of Parks, Recreation, and Facilities.

3. Item for Individual Consideration:

Consideration and possible action on a recommendation from the Parks and Recreation Advisory Board and the Department of Parks, Recreation, and Facilities to approve the Evergreen Park Master Plan - Submitted by Karl Miller, Director of Parks, Recreation, and Facilities.

H. Community Interest Items from the Mayor and City Council.

It is the intent of this item to provide members of the City Council the opportunity to make a report about items of community interest, which may include expressions of thanks, congratulations, or condolence; information regarding holiday schedules; honorary recognition of City officials, employees, or other citizens or entities; reminders of upcoming events sponsored by the City or another entity that is scheduled to be attended by a City official or City employee; and announcements involving an imminent threat to the public health and safety of people in Bellaire that has arisen after the posting of the agenda.

No action may be taken on a reported item of community interest, and no possible action discussed except a proposal to place the subject on the agenda for a subsequent meeting.

See Texas Government Code, Chapter 551, Open Meetings Act.

I. Adjourn.

Mayor and Council

7008 S. Rice Avenue
Bellaire, TX 77401



Meeting: 04/25/16 06:00 PM
Department: City Clerk
Category: Proclamation
Department Head: Tracy L. Dutton
DOC ID: 1881

**SCHEDULED
PROCLAMATION (ID #
1881)**

Item Title:

Issuance of a proclamation by Andrew S. Friedberg, Mayor, proclaiming the month of April 2016 as "National Safe Digging Month" in the City of Bellaire, Texas.

Background/Summary:

Each April for the past nine years, CenterPoint Energy has partnered with the Common Ground Alliance, a nonprofit organization, for an initiative known as "National Safe Digging Month." The initiative was designed to elevate awareness of, and participation in, the prevention of digging-related damage to underground utilities.

During the month of April, residents are reminded of the importance of contacting 811 at least two working days before starting any digging projects to prevent damage to the underground utilities and the risk of injuries and service disruptions that can occur.

Representatives from CenterPoint Energy will be present on April 18, 2016, to accept the proclamation.

Previous Council Action Summary:

N/A

Fiscal Impact:

N/A

Recommendation:

Issuance of a proclamation proclaiming the month of April 2016 as "National Safe Digging Month" in the City of Bellaire, Texas.

HISTORY:

04/18/16 Mayor and Council

MEETING CANCELLED

Next: 04/25/16

ATTACHMENTS:

- National Safe Digging Month - April 2016 (PDF)



Proclamation

Whereas, each year, the nation's underground utility infrastructure is jeopardized by unintentional damage by those who fail to call 811 to have underground lines located prior to digging. Undesired consequences such as service interruption, damage to the environment and personal injury and even death are the potential results; and

Whereas, the Common Ground Alliance and its 1,700 members promote the national Call-Before-You-Dig number, 811, in an effort to reduce these damages. Designated by the FCC in 2005, 811 provides potential excavators and homeowners a simple number to reach their local One Call Center to request utility line locations at the intended dig site; and

Whereas, through education of safe digging practices, excavators and homeowners can save time and money keeping our nation safe and connected by making a simple call to 811 in advance of any digging project; waiting the required amount of time; respecting the marked lines by maintaining visual definition throughout the course of the excavation; and finally, digging with care around the marks; and

Whereas, all parties agree that safe digging is a shared responsibility. To know what's below, call 811 before you dig;

Now, Therefore, I, Andrew S. Friedberg, Mayor of the City of Bellaire, Texas, do hereby proclaim the month of April, 2016, as

National Safe Digging Month

in the City of Bellaire, Texas, and encourage excavators and homeowners throughout the country to always call 811 before digging. Safe digging is no accident.



In Witness Whereof, I have hereunto set my hand and caused the seal of the City of Bellaire, Texas, to be affixed this 13th day of April, 2016.

Andrew S. Friedberg
Mayor
City of Bellaire, Texas

Mayor and Council

7008 S. Rice Avenue
Bellaire, TX 77401



Meeting: 04/25/16 06:00 PM
Department: City Clerk
Category: Proclamation
Department Head: Tracy L. Dutton
DOC ID: 1888

**SCHEDULED
PROCLAMATION (ID #
1888)**

Item Title:

Issuance of a proclamation by Andrew S. Friedberg, Mayor, proclaiming May 1, 2016, as "Holocaust March of Remembrance Day" in the City of Bellaire, Texas - Requested by David R. Montague, Council Member.

Background/Summary:

At the request of Council Member David R. Montague, Mayor Andrew S. Friedberg has issued a proclamation proclaiming Sunday, May 1, 2016, as "Holocaust March of Remembrance Day" in the City of Bellaire, Texas.

On Sunday, May 1, 2016, a March of Remembrance will be held locally to commemorate the victims of the Holocaust, as well as to reflect on the sanctity of all human life, starting with an opening ceremony at ChristChurch Presbyterian, 5001 Bellaire Boulevard, Bellaire, Texas, and ending at Congregation Brith Shalom, 4610 Bellaire Boulevard, Bellaire, Texas.

Previous Council Action Summary:

N/A

Fiscal Impact:

N/A

Recommendation:

Issuance of a proclamation proclaiming May 1, 2016, as "Holocaust March of Remembrance Day" in the City of Bellaire, Texas.

HISTORY:

04/18/16 Mayor and Council

MEETING CANCELLED

Next: 04/25/16

ATTACHMENTS:

- Holocaust March of Remembrance Day - May 1 2016 (PDF)

City of Bellaire, Texas



Proclamation

Whereas, the Holocaust was the state-sponsored, systematic persecution and annihilation of European Jews and others by Nazi Germany and its collaborators between 1933 and 1945, and as the primary victims, more than six million Jews were murdered and suffered grievous oppression and death under Nazi tyranny; and

Whereas, the history of the Holocaust offers an opportunity to reflect on the moral responsibilities of individuals, societies, and governments; and

Whereas, since 2007, March of Remembrance memorial and reconciliation marches have taken place at historic locations of the Holocaust in Europe; and

Whereas, on Sunday, May 1, 2016, a March of Remembrance will be held locally to commemorate the victims of the Holocaust, as well as to reflect on the sanctity of all human life, starting with an opening ceremony at ChristChurch Presbyterian, 5001 Bellaire Boulevard, Bellaire, Texas, and ending at Congregation Brith Shalom, 4610 Bellaire Boulevard, Bellaire, Texas; and

Whereas, the theme of this year's March of Remembrance is "Don't Stand By," recognizing the urgency with which we must all take a stand against the persecution of any group of people;

Now, Therefore, I, Andrew S. Friedberg, Mayor of the City of Bellaire, Texas, do hereby proclaim May 1, 2016, as

Holocaust March of Remembrance Day

in the City of Bellaire, Texas, and commend all those remembering the Holocaust by their participation in the March of Remembrance.



In Witness Whereof, I have hereunto set my hand and caused the seal of the City of Bellaire, Texas, to be affixed this 13th day of April, 2016.

Andrew S. Friedberg
Mayor
City of Bellaire, Texas

Mayor and Council

7008 S. Rice Avenue
Bellaire, TX 77401



Meeting: 04/25/16 06:00 PM
Department: City Manager's Office
Category: Presentation
Department Head: Paul A. Hofmann
DOC ID: 1887

**SCHEDULED
ACTION ITEM (ID # 1887)**

Item Title:

City Manager's Report regarding communication, field and personnel updates, calendar reminders, and notes of appreciation - Submitted by Paul A. Hofmann, City Manager.

Background/Summary:

City Manager's Report regarding communication, field and personnel updates, calendar reminders, and notes of appreciation.

Previous Council Action Summary:

N/A

Fiscal Impact:

N/A

Recommendation:

N/A

HISTORY:

04/18/16 Mayor and Council

MEETING CANCELLED

Next: 04/25/16

Mayor and Council

7008 S. Rice Avenue
Bellaire, TX 77401



Meeting: 04/25/16 06:00 PM
Department: City Manager's Office
Category: Presentation
Department Head: Diane K White
DOC ID: 1761

**SCHEDULED
ACTION ITEM (ID # 1761)**

Item Title:

FY 2016 Second Quarter Report for the City of Bellaire, Texas - Submitted by Diane K. White, Assistant City Manager.

Background/Summary:

Assistant City Manager Diane K. White will present the Second Quarter Report for the fiscal year 2016 (period beginning January 1, 2016 - to March 31, 2016) to members of City Council. The March Month end will also be included as part of this report.

The quarterly report includes year end projections for both the General and Enterprise Funds.

The General Fund revenues at this time are projected to come in 99% of budget and expenditures are projected to come in at 98%. Several factors drive the variance on the expenditure side of the General Fund which include salary and benefit savings, reduced election services, reduction in fuel costs and the timeline of the maintenance for Evelyn's Park.

The projections for year - end in the General Fund with Revenue over Expenditures will increase the fund balance by \$377,679

The Enterprise fund water revenues have been tracking under the allocated budget throughout the fiscal year. Based on historical data and where the fund stands now with the receipt of revenue we are projecting revenues to come in at \$180,773 under budget. In addition, due to salary and benefit savings the expense side of the Enterprise Fund is projected to come in at \$164,101 under budget.

The projection for year - end in the Enterprise Fund with Revenues over Expenditures will increase the fund balance by \$16,673.

Each month we evaluate the budget and determine future needs. As we continue to move through the fiscal year and present the third quarter report, these projections are likely to be adjusted.

This report also contains the month end March fund and supplemental sheets.

A summary of Capital Improvement and Management Projects will also be given during this presentation.

Previous Council Action Summary:

N/A

Fiscal Impact:

Action Item (ID # 1761)

Meeting of April 25, 2016

N/A

Recommendation:

Provide feedback.

HISTORY:

04/18/16 Mayor and Council

MEETING CANCELLED

Next: 04/25/16

ATTACHMENTS:

- FY2016 2nd Quarter Report - Complete (PDF)

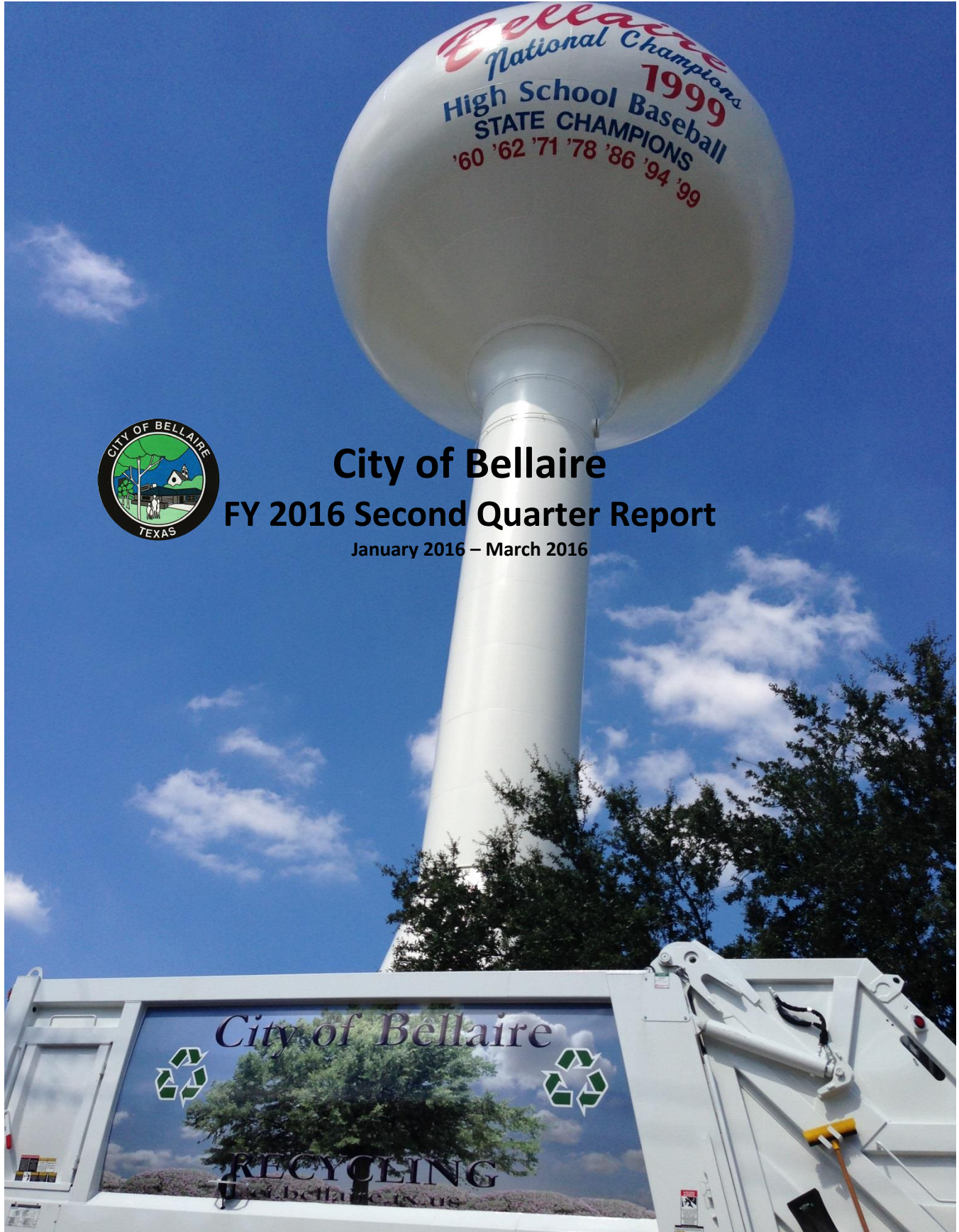

City of Bellaire

FY 2016 Second Quarter Report

January 2016 – March 2016

Attachment: FY2016 2nd Quarter Report - Complete (1761 : FY2016 2nd Quarter Report)

Table of Contents

Personnel Analysis	Page 04
Departmental Vacancies	Page 04
General Fund	Page 05
Revenue & Expenditure Charts	Page 06
Revenue & Expenditure Report by Department	Page 07
Enterprise Fund	Page 08
Revenue & Expense Charts	Page 08
Revenue & Expense Report by Department	Page 09
March Month End Fund Statements	
General Fund	Page 10
Enterprise Fund	Page 11
Debt Service Fund	Page 12
Vehicle/Equipment Fund	Page 13
Capital Improvement Fund	Page 14
Bond Fund	Page 15
Metro Fund	Page 16
Schedules	
Current Property Tax Collections	Page 17
Housing Information	Page 18
Trend Analysis – Housing & Vacant Lots for Sale	Page 18
Summary of Sales & Mixed Beverage Tax	Page 19
Summary of Franchise Fees	Page 20
Summary of Purchase Orders	Page 21
Summary of Water Pumped	Page 22

Summary Investment Report.....	Page 23
Investment Activity Report.....	Page 24
Investment Supplementary Report.....	Page 25
Quarterly Donation Report.....	Page 26
Management & Capital Projects	Page 27
Management Projects.....	Page 27
Capital Projects.....	Page 29
Trends	Page 32
Development Statistics.....	Page 32
Crime Statistics.....	Page 32

Personnel Analysis

In the second quarter, we had four separations, one of which was a retirement (see chart below). As of March 31, 2016, we had 10 new hires and 16 vacancies; however, at the time of this report we have hired a Chief Financial Officer who will begin in April 2016.

The Fire department is fully staffed and the Police department has two vacant sworn positions.

On February 15, 2016, a salary and incentive report was presented to City Council resulting in City Council's approval of enhanced incentive pay opportunities for Police, Fire and Public Works. The year-end projections reflect the implementation of the new incentives.

2nd Qtr New Hires	2nd Qtr Separations
1 Communications Officer	1 Police Officer
1 Police Officer	2 Laborers
1 Youth Services Librarian	1 Chief Financial Officer
1 Administrative Assistant, Parks	
1 Senior Accountant	
1 Firefighter Paramedic	
2 Equipment Operator	
2 Laborers	

Department Vacancies					
Department	Adopted Budgeted Positions	12/31/2015	3/31/2016	6/30/2016	9/30/2016
General Fund					
City Manager's Office	10	0	0		
Finance	9	1	1		
Development Services	8	1	1		
Fire	24	1	0		
Police	59.5	5	4		
Parks, Rec., & Facilities	24.5	1	0		
Library	7.5	1	0		
Public Works	9	3	2		
Enterprise Fund					
Water	8	2	2		
Wastewater	11	3	3		
Solid Waste & Recycling	13	4	3		
Total	183.5	22	16		

General Fund

As a result of the FY 2015 CAFR, the beginning balance for FY 2016 has been adjusted to reflect FY 2015 year end actuals. The general fund is projected to end FY 2016 with a fund balance of \$4,685,735.

General Fund FY 2016 2nd Quarter Revenue & Expenditure Report				
	Adopted Budget	Year to Date As of 2 nd Qtr	Variance (Projected)	Projections As of 2 nd Qtr
Beginning Balance	\$ 5,175,257	\$ 5,604,047	\$ 428,790	\$ 5,604,047
Revenue	19,047,107	15,046,367	(30,598)	19,016,511
Expenditure	20,343,098	9,557,260	408,277	19,934,811
Ending Balance	\$ 3,879,266		\$ 806,469	\$ 4,685,735

The projected ending balance is greater than budgeted by \$806,469.

The six months ending for FY 2016 is on target with regard to the receipt of revenues. The actual revenues in the general fund are over the allocated budget by \$286,382. The allocated budget is based on the average revenues received over five years.

However, FY 2016 revenues are projected to come in at year-end slightly under budget, by \$30,598. This is mainly due to an overpayment of sales tax from a commercial entity between 2007 – 2012. The City is required to reimburse \$161,553, which will be paid in April. Adjustments will be made to the five year average to reflect this payment.

Second quarter expenditures are at 49% of budget. The year-end projections anticipate a year end savings of \$408,277. The following are the main drivers behind this variance in budget:

- Salary and benefit savings - \$298,376
- Election Services - \$18,000
- Reduction in the projection on fuel - \$42,801
- Evelyn's Park Maintenance - \$49,100

General Fund Revenue Chart

General Fund Revenue

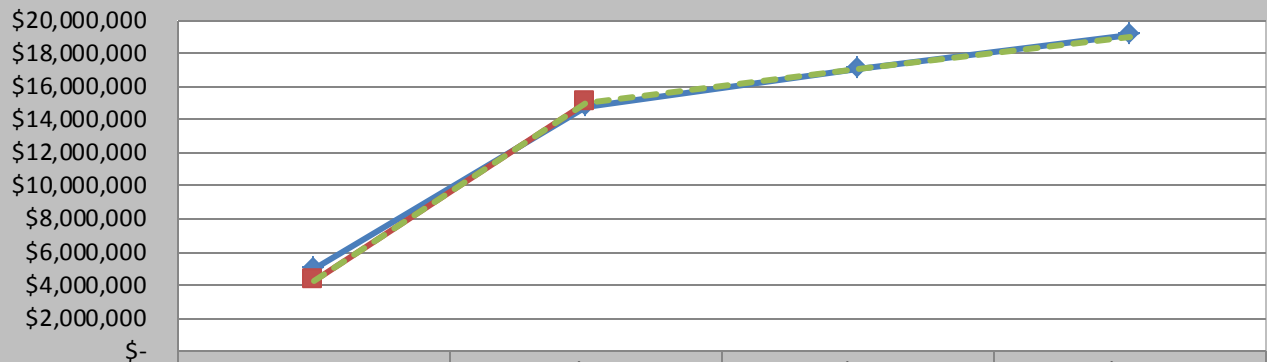

	1st Qtr.	2nd Qtr.	3rd Qtr.	4th Qtr.
Allocated Budget	\$4,964,686	\$14,759,984	\$17,041,915	\$19,047,107
Year to Date	\$4,309,072	\$15,046,367		
Projection	\$4,309,072	\$15,046,367	\$17,073,482	\$19,016,509
Column1				

General Fund Expenditure Chart

General Fund Expenditures

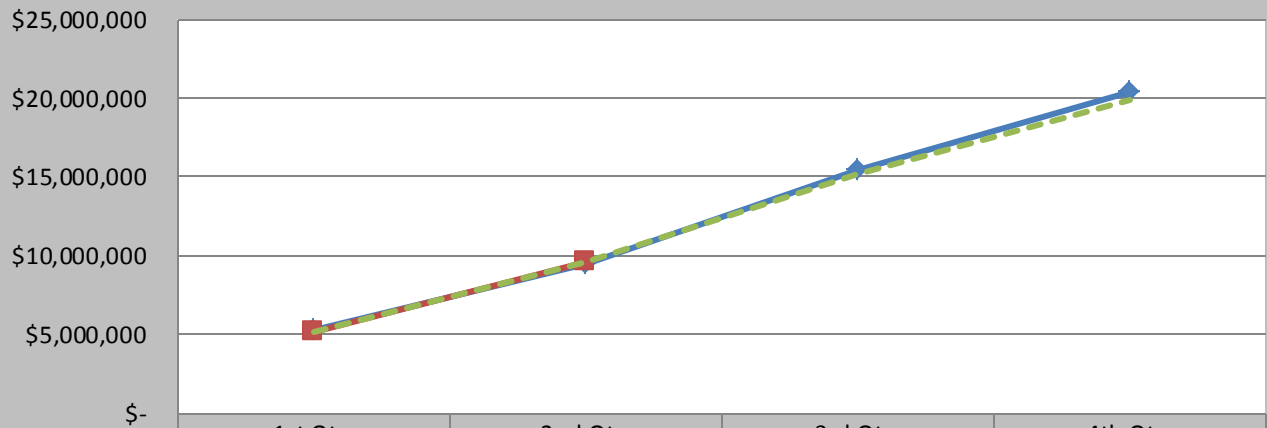

	1st Qtr.	2nd Qtr.	3rd Qtr.	4th Qtr.
Allocated Budget	\$5,320,633	\$9,484,348	\$15,460,754	\$20,343,098
Year to Date	\$5,161,751	\$9,557,260		
Projection	\$5,161,751	\$9,557,260	\$15,150,464	\$19,934,821

General Fund
FY 2016 Revenue & Expenditure Report by Department

	FY 2016 Adopted Budget	FY 2016 Year to Date	% of Amended Budget (Collected/Spent)	FY 2016 Projected	Variance from Budget to Projected
Revenue					
Current Property Taxes	11,359,339	11,058,524	97.35%	11,342,339	(17,000)
Franchise Taxes	1,397,000	675,808	48.38%	1,396,607	(393)
Sales Tax	2,454,118	1,281,477	52.22%	2,342,118	(112,000)
Permits	747,750	413,295	55.27%	745,397	(2,353)
Fees	331,900	204,192	61.52%	340,500	8,600
License	2,900	1,967	67.83%	3,640	740
Intergovernmental	2,800	2,236	79.86%	2,236	(564)
Rental	27,200	26,243	96.48%	37,400	10,200
Aquatics	330,000	24,919	7.55%	330,000	-
Program Fees	172,500	69,787	40.46%	172,500	-
Athletics	358,000	252,240	70.46%	358,000	-
Other Fees	16,500	6,530	39.57%	16,500	-
Public Safety	382,300	240,910	63.02%	406,800	24,500
Other Revenue	4,500	2,598	57.73%	4,500	-
Fines	766,500	385,293	50.27%	766,500	-
Investment Earnings	32,500	27,309	84.03%	49,412	16,912
Misc.	27,300	60,222	220.59%	68,060	40,760
Business Enterprise Transfer	634,000	312,817	49.34%	634,000	-
Total	19,047,107	15,046,367	79.00%	19,016,509	(30,598)
Less than 1% of budget					
Expenditures					
Administration	2,391,824	1,251,720	52.33%	2,351,872	(39,952)
Legal Service	100,000	33,505	33.51%	100,000	-
Finance	1,153,645	550,153	47.69%	1,087,091	(66,554)
Development Services	895,092	340,616	38.05%	863,421	(31,671)
Fire	2,727,055	1,306,224	47.90%	2,727,055	-
Police	5,398,444	2,632,843	48.77%	5,358,444	(40,000)
Parks, Rec., & Facilities	3,489,860	1,444,731	41.40%	3,440,760	(49,100)
Library	676,833	313,536	46.32%	658,833	(18,000)
Public Works	1,126,345	514,392	45.67%	1,041,345	(85,000)
Transfer Out	2,384,000	1,169,301	49.05%	2,306,000	(78,000)
Total	20,343,098	9,557,021	46.98%	19,934,821	(408,277)
2% of budget					
Revenues/Expenditures	(\$1,295,991)	\$ 5,489,346		(\$918,312)	\$ 377,679

Attachment: FY2016 2nd Quarter Report - Complete (1761 : FY2016 2nd Quarter Report)

Enterprise Fund

The Enterprise Fund is projected to end the FY 2016 with a fund balance of \$1,326,551, which is \$216,142 more than budgeted.

Enterprise Fund FY 2016 2nd Quarter Revenue & Expense Report				
	Adopted Budget	Year to Date As of 2 nd Qtr	Variance (Projected)	Projections As of 2 nd Qtr
Beginning Balance	\$ 2,089,955	\$ 2,322,769	\$ 232,814	\$ 2,322,769
Revenue	7,746,600	3,564,470	(180,773)	7,565,827
Expense	8,726,146	4,098,564	164,101	8,562,043
Ending Balance	\$ 1,110,409		\$ 216,142	\$ 1,326,551

Overall revenues are under the average five years of revenues collected for the second quarter by \$103,268. For the second quarter of FY 2015, the City had 27.98 inches of rain compared to the 44.65 for the second quarter of FY 2016. Overall actual revenues collected to budget are at 46% for the second quarter. The projection for year end is being lowered by \$180,773 to better reflect where we anticipate revenues coming in by September 30. As we move through the hotter months with water usage this projection maybe adjusted.

Enterprise Fund expenses are under the allocated budget by \$109,010. Due to salary and fuel savings throughout the Enterprise fund the year end projections have been reduced by \$164,101.

The overall net reduction in the Enterprise Fund is \$16,673.

Enterprise Fund Revenue Chart

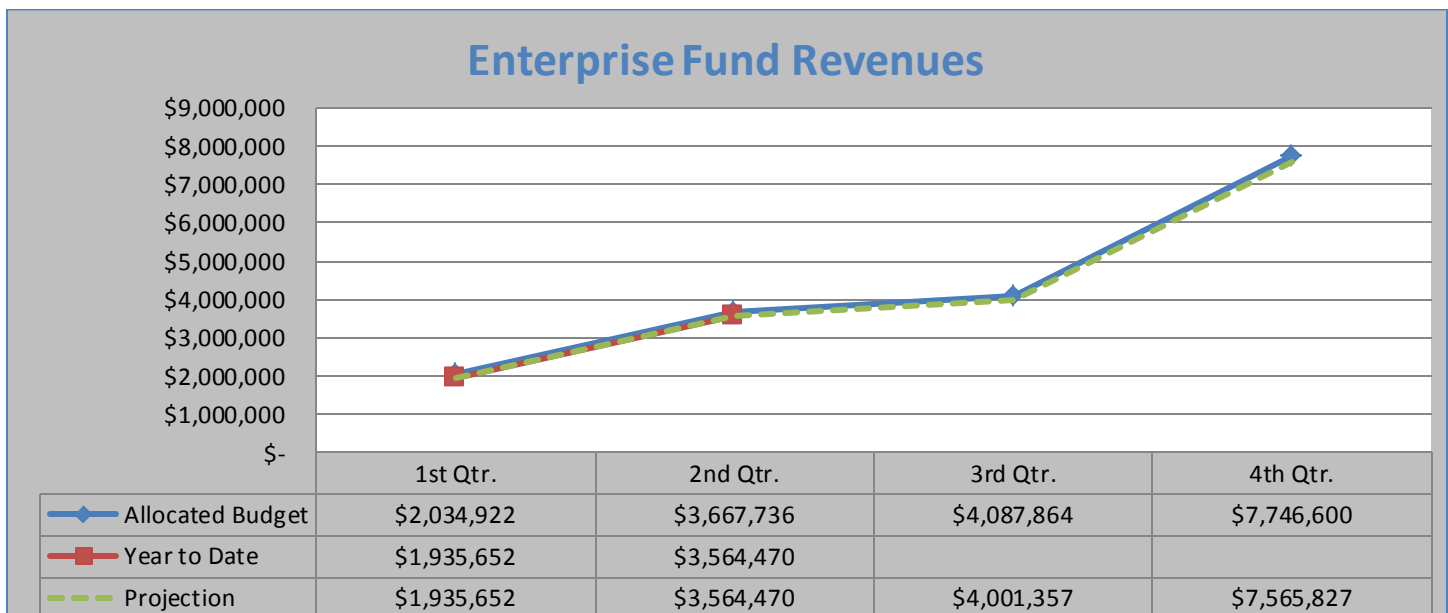

Enterprise Fund Expenses

Enterprise Fund Expenses

\$10,000,000
\$9,000,000
\$8,000,000
\$7,000,000
\$6,000,000
\$5,000,000
\$4,000,000
\$3,000,000
\$2,000,000
\$1,000,000
\$-

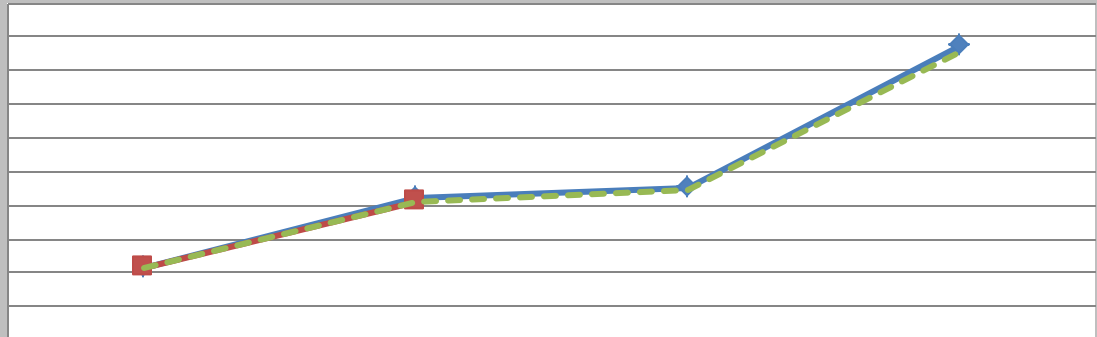

◆ Allocated Budget
■ Year to Date
--- Projection

	1st Qtr.	2nd Qtr.	3rd Qtr.	4th Qtr.
Allocated Budget	\$2,130,864	\$4,207,605	\$4,541,234	\$8,726,146
Year to Date	\$2,133,574	\$4,098,564		
Projection	\$2,130,864	\$4,098,564	\$4,463,481	\$8,562,045

Enterprise Fund FY 2016 Revenue & Expense Report by Department

	FY 2016 Adopted Budget	FY 2016 Year to Date	% of Adopted Budget (Collected/Spent)	FY 2016 Projected	Variance from Budget to Projected
Revenue					
Water Sales	3,683,900	1,589,353	43.14%	3,432,277	(251,623)
Waste Water Service	2,270,000	1,087,986	47.93%	2,286,000	16,000
Solid Waste – Garbage & Brush Pickup	1,675,500	837,307	49.97%	1,733,950	58,450
Miscellaneous	117,200	49,824	42.51%	113,600	(3,600)
Total	7,746,600	3,564,470	46.01%	7,565,827	(180,773)
					2.3% of budget
Expenses					
Water Production	499,985	216,544	43.31%	449,985	(50,000)
Water Distribution	584,449	243,576	41.68%	584,449	-
Surface Water	1,833,300	929,924	50.72%	1,833,300	-
Wastewater Collection	579,321	174,193	30.07%	504,321	(75,000)
Wastewater Treatment	877,399	452,307	51.55%	877,399	-
Solid Waste – Garbage & Brush Pickup	1,399,122	611,334	43.69%	1,399,122	-
Utility Billing	256,470	130,579	50.91%	256,470	-
Transfers Out/Other	2,696,100	1,340,148	49.71%	2,657,000	(39,100)
Total	8,726,146	4,098,605	46.97%	8,562,046	(164,100)
					Less than 2% of budget
Revenues/Expenses	(\$979,546)	(\$534,135)		(\$996,219)	(\$16,673)

Attachment: FY2016 2nd Quarter Report - Complete (1761 : FY2016 2nd Quarter Report)

**City of Bellaire
General Fund
Revenues and Expenditures (Unaudited)
YTD as of March 2016**

	March			Year to Date			
	FY 2016 Budget	Actual	% of Budget	Allocated Budget	Actual	Over/Under Allocation	YTD % to Budget
Revenues							
Property	11,359,339	143,730	1%	11,107,606	11,058,524	(49,082)	97%
Franchise Taxes	1,397,000	109,751	8%	678,471	675,809	(2,662)	48%
Sales Taxes	2,454,118	176,377	7%	1,225,424	1,281,476	56,052	52%
Permits, Fees, Licenses	1,082,550	110,194	10%	544,408	619,453	75,044	57%
PARD Charges and Fees	904,200	93,981	10%	283,785	375,791	92,007	42%
Public Safety	386,800	64,727	17%	197,945	241,348	43,402	62%
Fines	766,500	88,434	12%	387,952	385,293	(2,659)	50%
All Other	696,600	77,831	11%	334,393	408,672	74,279	59%
Total Operating Revenues	\$ 19,047,107	865,025	5%	14,759,984	15,046,366	286,382	79%
Expenditures							
Salary & Benefits	13,020,134	906,741	7%	5,895,997	6,188,976	292,979	48%
Purchased Services	3,708,907	204,172	6%	1,892,697	1,708,483	(184,214)	46%
Supplies	1,173,054	83,790	7%	524,875	481,474	(43,402)	41%
Other/Transfers	2,430,000	197,338	8%	1,159,933	1,167,480	7,548	48%
Capital Purchases	11,000	-	0%	10,847	10,847	-	100%
Total Operating Expenditures	20,343,095	1,392,041	7%	9,484,348	9,557,260	72,911	47%
Net Revenues/(Expenditures)	\$ (1,295,988)	\$ (527,016)	\$ (0)	\$ 5,275,636	\$ 5,489,106	\$ 213,470	

Unaudited Fund Balance 9/30/15	\$ 5,604,047
FY 2016 Revenue Projections	19,047,107
FY 2016 Expenditure Budget	20,343,095
Projected Ending Fund Balance	<u><u>\$ 4,308,059</u></u>

60 Day Reserve Requirement \$ 3,004,349
(Includes only operating budget)

Attachment: FY2016 2nd Quarter Report - Complete (1761 : FY2016 2nd Quarter Report)

**City of Bellaire
Enterprise Fund
Revenues and Expenses
YTD as of March 2016**

		March		Year to Date			
	FY 2016 Budget	Actual	% of Budget	Allocated Budget	Actual	Over/Under Allocation	YTD % to Budget
Revenues							
Water	3,595,900	254,454	7%	1,612,959	1,567,343	(45,616)	44%
Wastewater	2,186,000	183,184	8%	1,075,618	1,062,987	(12,631)	49%
Solid Waste	1,666,000	140,289	8%	833,637	836,183	2,546	50%
All Other	298,700	5,596	2%	145,524	97,957	(47,568)	33%
Total Revenues	\$ 7,746,600	\$ 583,522	8%	\$ 3,667,738	\$ 3,564,470	\$ (103,268)	46%
Expenses							
Salary & Benefits	1,811,916	117,357	6%	844,044	786,985	(57,059)	43%
Purchased Services	1,652,730	78,583	5%	735,358	708,173	(27,185)	43%
Supplies	2,565,400	165,998	6%	1,299,702	1,268,692	(31,009)	49%
Other	2,696,100	221,287	8%	1,328,500	1,334,744	6,244	50%
Total Expenditures	8,726,146	583,226	7%	4,207,605	4,098,594	(109,010)	47%
Net Revenues/(Expenses)	\$ (979,546)	\$ 296	\$ 0	\$ (539,866)	\$ (534,124)	\$ 5,742	
Unaudited Fund Balance 9/30/15	\$ 2,322,769						
FY 2016 Revenue Projections	7,746,600						
FY 2016 Expense Budget	8,726,146						
Projected Ending Fund Balance	\$ 1,343,223						
60 Day Fund Balance	\$ 1,274,024						
(Includes only operating budget)							
Budget	8,716,146						
Transfers VET & CIP	1,072,000						
Total Operating Budget	7,644,146						

**City of Bellaire
Debt Service Fund
Revenues and Expenditures
YTD as of March 2016**

	FY 2016 Budget	YTD Actual
Revenues		
Property Taxes	5,883,026	5,750,463
Investment Earnings	3,000	4,659
Total Operating Revenues	5,886,026	5,755,122
Operating Transfer In	950,000	475,000
Bond Premium	.	.
Total Revenues	\$ 6,836,026	\$ 6,230,122
Expenditures		
Principal Payment	4,055,000	4,055,000
Interest Payment	2,768,026	1,399,340
Other Debt Expense	13,000	2,100
Total Expenditures	\$ 6,836,026	5,456,440
Net Revenues/(Expenditures)	\$ -	\$ 773,682
Unaudited Fund Balance 9/30/15	\$ 514,125	
FY 2016 Revenue Projections	6,836,026	
FY 2016 Expenditure Budget	6,836,026	
Projected Ending Fund Balance	<u>\$ 514,125</u>	

Attachment: FY2016 2nd Quarter Report - Complete (1761 : FY2016 2nd Quarter Report)

City of Bellaire
Vehicle/Equipment Replacement Fund
Revenues and Expenditures
YTD as of March 2016

	FY 2016 Budget	March Actual	YTD Actual	Encumbrance	FY2016 Budget Balance
Revenues					
Transfers - General	1,066,000	88,833	533,000		533,000
Transfers - Enterprise	542,000	45,167	271,000		271,000
Total Operating Revenues	\$ 1,608,000	\$ 134,000	\$ 804,000	\$ -	\$ 804,000
Expenditures					
Development Services	25,000	-	-	22,986	2,014
Fire	55,000	-	-	37,651	17,349
Police	300,000	343,830	36,795	203,119	60,086
Parks & Recreation	50,000	-	-	52,157	(2,157)
Public Works	265,000	-	-	251,215	13,785
Enterprise Public Works	520,000	-	-	416,859	103,141
Total Capital Expenditures	\$ 1,215,000	\$ 343,830	\$ 36,795	\$ 983,987	\$ 194,218
Net Revenues/(Expenditures)	\$ 393,000	\$ (209,830)	\$ 767,205		\$ 609,782
Unaudited Fund Balance 9/30/15	\$ 419,975				
FY 2016 Revenue Projections	1,608,000				
FY 2016 Expenditure Budget	1,215,000				
Projected Ending Fund Balance	<u>\$ 812,975</u>				

Attachment: FY2016 2nd Quarter Report - Complete (1761 : FY2016 2nd Quarter Report)

**City of Bellaire
CIP Fund
Revenues and Expenditures
YTD as of March 2016**

	FY 2016 Budget	Carryover Funds/Budget	Total Funds/Budget	March Actual	YTD Actual	Encumbrance	FY2016 Budget Balance
Revenues							
General Fund Transfer	1,240,000	534,084	1,774,084	103,333	619,998		620,002
RBB Facilities		751,051	751,051				-
RBB Infrastructure		1,000,000	1,000,000				-
Enterprise Fund Transfer	530,000	1,203,471	1,733,471	44,167	265,000		265,000
Evelyn's Park	138,638	1,488,580	1,627,218		138,638		-
Designated Park Funds		351,200	351,200				-
Insurance - Flood		305,845	305,845		177,334		(177,334)
Insurance - Traffic Signal		33,693	33,693				-
Road Humps		702	702				-
Total Revenues	\$ 1,908,638	\$ 5,668,626	\$ 7,577,264	\$ 147,500	\$ 1,200,970		\$ 707,668
Projects							
FY 2014 City Wide Beautification		5,721	5,721		2,500		3,221
FY 2014 Street & Drainage Reconstruction - Phase 5B*	614,057	386,862	1,000,919			608,603	392,316
FY 2015 Drainage Mulberry Park		1,700	1,700				1,700
FY 2015 Evelyn's Park	138,638	1,488,580	1,627,218	-		1,623,392	3,826
FY 2015 Municipal Rehab Projects	-	40,860	40,860	-	22,097		18,763
FY 2015 Park Improvements		229,568	229,568	48,520	204,748	19,012	5,808
FY 2015 Traffic Signal Maintenance		33,693	33,693		33,693		422,413
FY 2016 City Wide Beautification	300,000		300,000	-			300,000
FY 2016 Pavement Mgt Program	830,618		830,618		421		830,198
FY 2016 Playground/Shade Structure	70,000		70,000				70,000
FY 2016 PW Facilities Assessment	25,000	305,845	330,845		23,652	348	306,845
FY 2016 ROW	50,000		50,000				50,000
FY 2016 Storm Water Drainage	45,000		45,000	4,500		40,500	4,500
Total General Projects	\$ 2,073,313	\$ 2,492,829	\$ 4,566,142	\$ 53,020	\$ 287,110	\$ 2,291,855	\$ 1,987,177
FY 2013 Fine Screen Building		149,408	149,408	7,250	7,250	8,370	133,788
FY 2015 City Wide Scada System	150,000	94,500	244,500			11,450	233,050
FY 2015 Facility Water Barrier		33,000	33,000				33,000
FY 2015 Water/Sanitary Sewer Program		605,875	605,875	22,840	457,421	40,800	107,654
FY 2016 Rehab Renwick Ground Storage	55,000		55,000			43,265	11,735
FY 2016 Wendell-Bellaire Lift Station	55,000		55,000		19,455	9,475	26,070
FY 2016 WW Collection Line	20,000		20,000			19,750	250
FY 2016 WW System Upgrades	250,000		250,000			41,870	208,130
Total Enterprise Projects	\$ 530,000	\$ 882,783	\$ 1,412,783	\$ 30,090	\$ 484,126	\$ 174,980	\$ 753,678
Total Expenditures/Encumbrances	\$ 2,603,313	\$ 3,375,612	\$ 5,978,925	\$ 83,110	\$ 771,236	\$ 2,466,835	\$ 2,740,855
Net Revenues/(Expenditures)	\$ (694,675)	\$ 2,293,014	\$ 1,598,339	\$ 64,390	\$ 429,734		

*Pay as you Go portion of Bonds in Fund 620

Unaudited Fund Balance 9/30/15	\$ 5,668,626
FY 2016 Revenue Projections	1,908,638
FY 2016 Expenditure Budget	5,978,925
Projected Ending Fund Balance	<u>\$ 1,598,339</u>

Designated Funds	1,102,251
ROW	351,200
RBB Facilities	751,051

Future Year Pay As You Go Projects	496,088
------------------------------------	---------

Attachment: FY2016 2nd Quarter Report - Complete (1761 : FY2016 2nd Quarter Report)

**City of Bellaire
Bond Fund
Revenues and Expenditures
YTD as of March 2016**

	Preliminary					FY 2016 Budget Balance
	FY 2016 Budget	Carryover Funds/Budget	Total Budget	March Actual	YTD Actual	Encumbrance
Revenues						
Interest				5,150	21,217	(21,217)
Bond Proceeds		20,995,926	20,995,926			
Total Revenues	\$ -	\$ 20,995,926	\$ 20,995,926	\$ 5,150	\$ 21,217	\$ (21,217)
Projects						
FY 2012 Drainage Phase 5		7,462,026	7,462,026	687,874	3,094,635	4,367,390
FY 2015 Drainage Phase 5B	7,910,187		7,910,187	-	493	7,909,694
FY 2013 New City Hall/Police/Municipal Court		812,611	812,611		24,851	756,187
FY 2015 Evelyn's Park		4,687,159	4,687,159	403,059	666,115	3,996,638
FY 2015 Nature Discovery Center		500,000	500,000	477	477	477
Total Project Expenditures	7,910,187	13,461,796	21,371,983	1,091,410	3,786,572	17,030,386
Net Revenues/(Expenditures)	\$ (7,910,187)	\$ 7,534,130	\$ (376,057)	\$ (1,086,260)	\$ (3,765,355)	\$ (576,242)
Unaudited Fund Balance 9/30/15	\$ 20,995,926					
FY 2016 Revenue Projections	-					
FY 2016 Expenditure Budget	21,371,983					
Projected Ending Fund Balance	<u>\$ (376,057)</u>					

Note to ending balance RBB funds from General CIP will be used to reconcile negative balance.

Attachment: FY2016 2nd Quarter Report - Complete (1761 : FY2016 2nd Quarter Report)

**City of Bellaire
Metro Fund
Revenues and Expenditures
YTD as of March 2016**

	Preliminary						FY 2016 Budget Balance
	FY 2016 Budget	Carryover Funds/Budget	Total Budget	March Actual	YTD Actual	Encumbrance	
Revenues							
Metro Sales Tax	1,200,000	2,901,556	4,101,556	88,189	739,635	-	460,365
Interest	1,700		1,700	816	3,387		(1,687)
Total Revenues	\$ 1,201,700	\$ 2,901,556	\$ 4,103,256	\$ 89,005	\$ 743,022		\$ 458,678
Projects							
FY2014 City Wide Trip Hazard		471,331	471,331	-	-	-	471,331
FY2014 Sidewalk Projects		456,212	456,212	4,752	233,799	38,283	184,131
FY2015 Street Pavement Mgt Program	1,200,000	1,896,620	3,096,620	314,314	730,172	342,977	2,023,471
FY2015 Street Striping Program		75,793	75,793	-	31,136	43,219	1,439
Total Project Expenditures	1,200,000	2,899,956	4,099,956	319,065	995,106	424,478	2,680,372
Net Revenues/(Expenditures)	\$ 1,700	\$ 1,600	\$ 3,300	\$ (230,060)	\$ (252,084)		
Unaudited Fund Balance 9/30/15	\$ 2,901,556						
FY 2016 Revenue Projections	1,201,700						
FY 2016 Expenditure Budget	4,099,956						
Projected Ending Fund Balance	<u>\$ 3,300</u>						-

Attachment: FY2016 2nd Quarter Report - Complete (1761 : FY2016 2nd Quarter Report)

**CITY OF BELLAIRE
CURRENT PROPERTY TAX COLLECTIONS
FY 2013 - FY2016**

<u>Month</u>	<u>FY2013</u>	<u>FY2014</u>	<u>FY2015</u>	<u>FY2016</u>
Oct	\$ -	\$ -	\$ -	\$ -
Nov	501,713	652,841	585,025	131,234
Dec	3,558,843	3,908,433	5,450,400	3,881,188
Jan	10,050,022	10,346,813	11,526,041	8,702,108
Feb	12,978,460	13,952,561	15,160,981	4,005,865
Mar	13,101,633	14,090,483	15,457,518	206,525
Apr	13,251,738	14,192,561	15,521,158	
May	13,284,289	14,238,069	15,576,794	
Jun	13,307,908	14,279,764	15,630,176	
Jul	13,319,875	14,282,615	15,634,846	
Aug	13,339,458	14,282,615	15,634,846	
Sep	13,344,243	14,282,615	15,634,846	
			YTD Collections	\$ 16,926,920
			% of Budget	98.81%
			% of Total Levy	98.41%
			FY 2016 Budget - Total Tax Revenue	\$ 17,130,365
			2015 Tax Year Taxable Value - Certified Appraisal Roll*	\$ 4,061,031,301
			2014 Tax Year - Under Protest or not Certified*	459,542,279
			Total	<u>4,520,573,580</u>
			Total Levy at \$0.3805 / \$100 =	<u>\$ 17,200,782</u>

Ten Largest Taxpayers in City of Bellaire (Tax Year 2015) *

		<u>Taxable Value</u>
Chevron Chemical Company	Oil & Gas	79,604,253
Pin Oak North Parcels LL LLC	Land/Improvements	49,900,289
KBS SOR 6565 6575 West Loop	Land/Improvements	40,675,000
BRI 1833 6330 LLC	Land/Improvements	39,319,862
Centerpoint Energy Inc.	Electric Utility	29,510,049
SBC Communications	Utility	28,734,297
CHP Houston Tx MOB Owner LLC	Land/Improvements	25,165,006
CHP Houston TX Hospital Land	Hospital	24,940,369
Pin Oak South Parcel LL LLC	Land/Improvements	19,941,588
5909-5959 Realty LTD	Land/Improvements	12,650,000
		<u>\$ 350,440,713</u>
Tax Levy @ \$0.3805/100		<u>\$ 1,333,427</u>
% of Total Levy		7.75%

* Source: Municipal Advisory Council of Texas

Attachment: FY2016 2nd Quarter Report - Complete (1761 : FY2016 2nd Quarter Report)

CITY OF BELLAIRE HOUSING INFORMATION FY2016

March

Houses, Townhomes & Vacant Lots for Sale *

<u>Price Range</u>	
\$ 0 - \$ 250,000	-
\$ 250,001 - \$ 500,000	31
\$ 500,001 - \$ 750,000	16
\$ 750,001 - \$ 1,000,000	27
> \$ 1,000,000	76
Total Units For Sale *	150

Total HCAD Residential Units/Lots ** 6,018

For Sale as a % of Total Units 2.49%

Highest Listing Price - Home \$ 2,500,000

Lowest Listing Price - TH/Lot \$ 325,000

Houses for Lease * 37

Highest Lease/Month \$ 7,250

Lowest Lease/Month \$ 1,080

Foreclosure History as of end of Quarter Reported by RealtyTrac

	<u>Auction</u>	<u>Bank Owned</u>
At Quarter End 12-31-14	3	2
At Quarter End 03-31-15	4	2
At Quarter End 06-30-15	3	2
At Quarter End 09-30-15	2	2
At Quarter End 12-31-15	3	2
At Quarter End 03-31-16	2	2

New Residential Construction

<u>Fiscal Year</u>	<u>New Units</u>	<u>Dollar Value</u>	
		<u>Construction</u>	<u>Avg/Unit</u>
2007	169	85,632,703	506,702
2008	132	75,405,507	571,254
2009	49	26,026,889	531,161
2010	***	34,682,458	541,913
2011	56	30,064,905	536,873
2012	***	54,914,376	590,477
2013	***	65,491,037	579,567
2014	125	78,420,596	627,365
2015	98	52,190,001	532,551
2016	43	23,915,404	556,172

Average Appraised Value (Tax Year 2015) \$ 835,801

* Source: realtor.com does not include for sale or lease by owner

** Based on information provided by the Harris County Tax Assessor-Collector and the Harris County Appraisal District includes estimated values

*** Numbers revised based on system correction

CITY OF BELLAIRE
SUMMARY OF SALES & MIXED BEVERAGE TAX
FY2014 - FY2016

<u>Payment</u>					
<u>Month</u>	<u>Period</u>		<u>FY2014</u>	<u>FY2015</u>	<u>FY2016</u>
<u>Sales Tax</u>					
Oct	Aug	\$	506,393	\$ 168,534	\$ 153,643
Nov	Sep		191,544	204,637	236,498
Dec	Oct		186,277	187,620	196,711
Jan	Nov		178,766	168,955	253,578
Feb	Dec		239,214	289,944	253,419
Mar	Jan		180,302	175,468	176,377
Apr	Feb		168,270	168,824	-
May	Mar		189,723	201,769	-
Jun	Apr		169,660	174,538	-
Jul	May		159,472	171,111	-
Aug	Jun		253,895	230,014	-
Sep	Jul		186,787	209,043	-
Sub-Total		\$	<u>2,610,303</u>	<u>\$ 2,350,457</u>	<u>\$ 1,270,226</u>
<u>Mixed Beverage</u>					
Oct	1st Qtr		4,366	5,493	6,012
Jan	2nd Qtr		4,730	6,053	5,238
Apr	3rd Qtr		4,616	5,839	-
Jul	4th Qtr		5,341	6,004	-
Sub-Total			<u>19,053</u>	<u>23,389</u>	<u>11,250</u>
Total		\$	<u><u>2,629,356</u></u>	<u><u>\$ 2,373,846</u></u>	<u><u>\$ 1,281,476</u></u>

**CITY OF BELLAIRE
SUMMARY OF FRANCHISE FEES
FY2014 - FY2016**

	Total <u>FY 2014</u>	Total <u>FY 2015</u>	YTD <u>FY 2016</u>
Electric	\$ 825,798	\$ 823,552	\$ 411,804
Gas	144,037	123,933	37,258
Telephone	121,736	115,691	57,785
Cable	<u>308,268</u>	<u>328,259</u>	<u>168,940</u>
Total	<u>\$ 1,399,839</u>	<u>\$ 1,391,435</u>	<u>\$ 675,786</u>

Attachment: FY2016 2nd Quarter Report - Complete (1761 : FY2016 2nd Quarter Report)

**CITY OF BELLAIRE
SUMMARY OF PURCHASE ORDERS
FY 2016**

	Oct-15		Nov-15		Dec-15		1st Qtr	
	<u>Issued</u>	<u>Amount</u>	<u>Issued</u>	<u>Amount</u>	<u>Issued</u>	<u>Amount</u>	<u>Issued</u>	<u>Amount</u>
Total Purchase Orders	315	\$ 4,163,768	214	\$ 997,313	243	\$ 895,582	772	\$ 6,056,663
PO for \$5,000 - \$50,000	35	\$ 565,114	27	\$ 430,626	13	\$ 191,970	75	\$ 1,187,710
% of Total Purchase Orders	11.11%	13.57%	12.62%	43.18%	5.35%	21.44%	9.72%	19.61%
\$ 5,000 - \$ 25,000	30	\$ 400,456	21	\$ 219,421	10	\$ 101,908	61	\$ 721,785
\$ 25,001 - \$ 50,000	5	\$ 164,658	6	\$ 211,205	3	\$ 90,062	14	\$ 465,925
	Jan-16		Feb-16		Mar-16		2nd Qtr	
	<u>Issued</u>	<u>Amount</u>	<u>Issued</u>	<u>Amount</u>	<u>Issued</u>	<u>Amount</u>	<u>Issued</u>	<u>Amount</u>
Total Purchase Orders	228	\$ 321,509	87	\$ 8,979,419	249	\$ 2,723,606	564	\$ 12,024,534
PO for \$5,000 - \$50,000	11	\$ 147,807	17	\$ 296,918	17	\$ 329,263	45	\$ 773,988
% of Total Purchase Orders	4.82%	45.97%	19.54%	3.31%	6.83%	12.09%	7.98%	6.44%
\$ 5,000 - \$ 25,000	11	\$ 147,807	14	\$ 173,228	14	\$ 200,346	39	\$ 521,381
\$ 25,001 - \$ 50,000	-	\$ -	3	\$ 123,690	3	\$ 128,917	6	\$ 252,607
	Apr-16		May-16		Jun-16		3rd Qtr	
	<u>Issued</u>	<u>Amount</u>	<u>Issued</u>	<u>Amount</u>	<u>Issued</u>	<u>Amount</u>	<u>Issued</u>	<u>Amount</u>
Total Purchase Orders	-	\$ -	-	\$ -	-	\$ -	-	\$ -
PO for \$5,000 - \$50,000	-	\$ -	-	\$ -	-	\$ -	-	\$ -
% of Total Purchase Orders	-	-	-	-	-	-	-	-
\$ 5,000 - \$ 25,000	-	\$ -	-	\$ -	-	\$ -	-	\$ -
\$ 25,001 - \$ 50,000	-	\$ -	-	\$ -	-	\$ -	-	\$ -
	Jul-16		Aug-16		Sep-16		4th Qtr	
	<u>Issued</u>	<u>Amount</u>	<u>Issued</u>	<u>Amount</u>	<u>Issued</u>	<u>Amount</u>	<u>Issued</u>	<u>Amount</u>
Total Purchase Orders	-	\$ -	-	\$ -	-	\$ -	-	\$ -
PO for \$5,000 - \$50,000	-	\$ -	-	\$ -	-	\$ -	-	\$ -
% of Total Purchase Orders	-	-	-	-	-	-	-	-
\$ 5,000 - \$ 25,000	-	\$ -	-	\$ -	-	\$ -	-	\$ -
\$ 25,001 - \$ 50,000	-	\$ -	-	\$ -	-	\$ -	-	\$ -

* Purchases include bids, sole source, and cooperative purchasing.

Attachment: FY2016 2nd Quarter Report - Complete (1761 : FY2016 2nd Quarter Report)

**CITY OF BELLAIRE
SUMMARY OF WATER PUMPED
FY2012 - FY2016**

<u>FY 2015 COB Pumped</u>	<u>FY 2015 COH Pumped</u>	<u>FY2015 Rainfall (Inches)</u>	<u>FY2016 Total Pumped</u>	<u>FY2016 COB Pumped</u>	<u>FY2016 COH Pumped</u>	<u>FY2016 Rainfall (Inches)</u>
40,768,000	48,063,000	3.97	116,095,000	71,601,000	44,494,000	20.76
32,877,000	45,805,000	4.15	73,352,000	28,256,000	45,096,000	11.85
33,261,000	29,824,000	4.91	67,857,000	25,047,000	42,810,000	4.22
17,997,000	43,601,000	5.77	66,712,000	23,649,000	43,063,000	2.77
19,675,000	40,421,000	1.22	76,600,000	36,383,000	40,217,000	1.60
21,723,000	42,803,000	7.96	73,102,000	26,970,000	46,132,000	3.45
48,595,000	18,183,000	9.52	-	-	-	-
28,480,000	38,563,000	17.09	-	-	-	-
39,557,000	44,449,000	3.43	-	-	-	-
67,601,000	53,187,000	1.69	-	-	-	-
96,824,000	46,221,000	6.60	-	-	-	-
62,062,000	45,850,000	5.39	-	-	-	-
<u>509,420,000</u>	<u>496,970,000</u>	<u>71.70</u>	<u>473,718,000</u>	<u>211,906,000</u>	<u>261,812,000</u>	<u>44.65</u>

Attachment: FY2016 2nd Quarter Report - Complete (1761 : FY2016 2nd Quarter Report)

CITY OF BELLAIRE, TEXAS
SUMMARY INVESTMENT REPORT
Fiscal Year 2016 through March 31, 2016

Account Description	Date		Rate/ Coupon	Purchase Yield	Purchase Price	Market Price	Face Amount	Book Value	Market		Accrued Interest	Beginning Values @ 10/01/15	
	Purchase	Maturity							Value	Value		Book Value	Market Value
Amegy Bank of Texas													
Concentration Account	03/31/16	04/01/16	0.0000%	0.0000%	\$ -	\$ -	\$ 4,622,372.02	\$ 4,622,372.02	\$ 4,622,372.02	\$ 4,622,372.02	\$ -	\$ 4,120,972.14	\$ 4,120,972.14
Sub-total							4,622,372.02	4,622,372.02	4,622,372.02	4,622,372.02	-	4,120,972.14	4,120,972.14
Government Securities													
FHLMC 3134G5N76	11/13/14	11/13/17	1.0500%	1.0500%	100.000	-	-	-	-	-	-	1,000,000.00	1,001,133.00
FHLB 3130A3UN2	01/29/15	01/29/18	1.3000%	1.3000%	100.000	-	-	-	-	-	-	1,000,000.00	1,002,064.00
FHLMC 3134G7LJ8	07/27/15	07/27/18	1.2500%	1.2500%	100.000	100.235	1,000,000.00	1,000,000.00	1,002,350.00	1,002,350.00	2,222.22	1,000,000.00	1,003,603.00
FHLMC 3134G8UA5	03/29/16	03/29/19	1.3000%	1.3000%	100.000	100.000	1,000,000.00	1,000,000.00	1,000,000.00	1,000,000.00	72.22	-	-
FFCB 3133EFV38	03/29/16	09/29/19	1.2500%	1.2500%	100.000	100.005	1,000,000.00	1,000,000.00	1,000,050.00	1,000,050.00	69.44	-	-
Sub-total							3,000,000.00	3,000,000.00	3,002,400.00	3,002,400.00	2,363.89	3,000,000.00	3,006,800.00
TexPool Investments													
Concentration Account	03/31/16	04/01/16	0.3336%	0.3336%	100.000	100.000	10,770,702.83	10,770,702.83	10,770,702.83	10,770,702.83	-	4,474,158.22	4,474,158.22
METRO Account	03/31/16	04/01/16	0.3336%	0.3336%	100.000	100.000	2,656,650.29	2,656,650.29	2,656,650.29	2,656,650.29	-	3,331,105.05	3,331,105.05
G.O. Bonds, Series 2013	03/31/16	04/01/16	0.3336%	0.3336%	100.000	100.000	97,241.02	97,241.02	97,241.02	97,241.02	-	3,541,309.55	3,541,309.55
G.O. Bonds, Series 2014	03/31/16	04/01/16	0.3336%	0.3336%	100.000	100.000	9,589,975.03	9,589,975.03	9,589,975.03	9,589,975.03	-	10,458,278.65	10,458,278.65
G.O. Bonds, Series 2015	03/31/16	04/01/16	0.3336%	0.3336%	100.000	100.000	7,918,790.72	7,918,790.72	7,918,790.72	7,918,790.72	-	7,918,093.16	7,918,093.16
Sub-total							31,033,359.89	31,033,359.89	31,033,359.89	31,033,359.89	-	29,722,944.63	29,722,944.63
TexSTAR Investments													
Concentration Account	03/31/16	04/01/16	0.3516%	0.3516%	100.000	100.000	2,320,937.41	2,320,937.41	2,320,937.41	2,320,937.41	-	2,318,338.85	2,318,338.85
Sub-total							2,320,937.41	2,320,937.41	2,320,937.41	2,320,937.41	-	2,318,338.85	2,318,338.85
Total							\$ 40,976,669.32	\$ 40,976,669.32	\$ 40,979,069.32	\$ 40,979,069.32	\$ 2,363.89	\$ 39,162,255.62	\$ 39,169,055.62

Weighted Average Yield
Comparative Yield:
3-month Treasury Bill 0.37%
6-month Treasury Bill 0.21%
2-year Treasury Note 0.38%
0.73%

To the best of our knowledge, this report is in compliance with the investment strategy expressed in Chapter 2, Administration, Section 2-10, Investment Policy of the Code of Ordinances of the City of Bellaire, Texas and with the Texas Public Funds Investment Act., V.T.C.A., Government Code Ch. 2256, as amended.

ASSISTANT CITY MANAGER:

Deane Kubite

FINANCE MANAGER:

William M. J.

CITY OF BELLAIRE, TEXAS
INVESTMENT ACTIVITY REPORT
Fiscal Year 2016 through March 31, 2016

Attachment: FY2016 2nd Quarter Report - Complete (1761 : FY2016 2nd Quarter Report)

Account Description	Date	Rate/ Coupon	Face Amount	Beginning Balance		Fiscal Year-To-Date Activity				Ending Balance	
				10/01/15 Book Value	10/01/15 Market Value	Purchases	Withdrawals/ Maturities/Calls	Incr/(Decr) Market Value	03/31/16 Book Value	03/31/16 Market Value	
Amegy Bank of Texas											
Concentration Account	03/31/16	0.0000%	\$ 4,622,372.02	\$ 4,120,972.14	\$ 4,120,972.14	\$ 29,908,303.94	\$ 29,406,904.06	\$ -	\$ 4,622,372.02	\$ 4,622,372.02	
Sub-total			4,622,372.02	4,120,972.14	4,120,972.14	29,908,303.94	29,406,904.06	-	4,622,372.02	4,622,372.02	
Government Securities											
FHLMC 3134G5N76	11/13/14	1.0500%	-	1,000,000.00	1,001,133.00	-	1,000,000.00	(1,133.00)	-	-	
FHLB 3130A3UN2	01/29/15	1.3000%	-	1,000,000.00	1,002,064.00	-	1,000,000.00	(2,064.00)	-	-	
FHLMC 3134G7LJ8	07/27/15	1.2500%	1,000,000.00	1,000,000.00	1,003,603.00	-	-	(1,253.00)	1,000,000.00	1,002,350.00	
FHLMC 3134G8UA5	03/29/16	1.3000%	1,000,000.00	-	-	1,000,000.00	-	-	1,000,000.00	1,000,000.00	
FFCB 3133EFV38	03/29/16	1.2500%	1,000,000.00	-	-	1,000,000.00	-	50.00	1,000,000.00	1,000,050.00	
Sub-total			3,000,000.00	3,000,000.00	3,006,800.00	2,000,000.00	2,000,000.00	(4,400.00)	3,000,000.00	3,002,400.00	
TexPool Investments											
Concentration Account	03/31/16	0.3336%	10,770,702.83	4,474,158.22	4,474,158.22	19,542,038.27	13,245,493.66	-	10,770,702.83	10,770,702.83	
METRO Account	03/31/16	0.3336%	2,656,650.29	3,331,105.05	3,331,105.05	743,022.30	1,417,477.06	-	2,656,650.29	2,656,650.29	
G.O. Bonds, Series 2013	03/31/16	0.3336%	97,241.02	3,541,309.55	3,541,309.55	3,045,491.03	6,489,559.56	-	97,241.02	97,241.02	
G.O. Bonds, Series 2014	03/31/16	0.3336%	9,589,975.03	10,458,278.65	10,458,278.65	10,922.34	879,225.96	-	9,589,975.03	9,589,975.03	
G.O. Bonds, Series 2015	03/31/16	0.3336%	7,918,790.72	7,918,093.16	7,918,093.16	16,322.66	15,625.10	-	7,918,790.72	7,918,790.72	
Sub-total			31,033,359.89	29,722,944.63	29,722,944.63	23,357,796.60	22,047,381.34	-	31,033,359.89	31,033,359.89	
TexSTAR Investments											
Concentration Account	03/31/16	0.3516%	2,320,937.41	2,318,338.85	2,318,338.85	2,598.56	-	-	2,320,937.41	2,320,937.41	
Sub-total			2,320,937.41	2,318,338.85	2,318,338.85	2,598.56	-	-	2,320,937.41	2,320,937.41	
Total			\$ 40,976,669.32	\$ 39,162,255.62	\$ 39,169,055.62	\$ 55,268,699.10	\$ 53,454,285.40	\$ (4,400.00)	\$ 40,976,669.32	\$ 40,979,069.32	

CITY OF BELLAIRE, TEXAS
INVESTMENT SUPPLEMENTARY REPORT
As of March 31, 2016

Account Description	GASB 31 Market Reserve				Claim on Cash by Fund	
	Stated Maturity	Book Value	GASB 31 Market Reserve	Market Value	Fund Classifications	03/31/16 Balance
Amegy Bank of Texas					Governmental Funds	
Concentration Account	04/01/16	\$ 4,622,372.02	\$ -	\$ 4,622,372.02	100 - General Fund	\$ 10,851,861.21
Sub-total		4,622,372.02	-	4,622,372.02	200 - Special Revenue Fund	393,269.39
Certificates of Deposit					300 - Debt Service Fund	1,286,975.21
Sub-total		-	-	-	600 - VET Fund	1,187,179.73
Government Securities					610 - CIP Fund	6,093,860.40
FHLMC 3134GSN76	11/13/17	-	-	-	620 - CIP Bond Fund	17,581,155.30
FHLB 3130A3UN2	01/29/18	-	-	-	630 - METRO Fund	2,656,651.28
FHLMC 3134G7LJ8	07/27/18	1,000,000.00	2,350.00	1,002,350.00	Total Governmental Funds	<u>40,050,952.52</u>
FHLMC 3134G8UA5	03/29/19	1,000,000.00	-	1,000,000.00		
FFCB 3133EFV38	09/29/19	1,000,000.00	50.00	1,000,050.00		
Sub-total		3,000,000.00	2,400.00	3,002,400.00		
TexPool Investments					Proprietary Funds	
Concentration Account	04/01/16	10,770,702.83	-	10,770,702.83	500 - Enterprise Fund	925,716.80
METRO Account	04/01/16	2,656,650.29	-	2,656,650.29	Total Proprietary Fund	<u>925,716.80</u>
G.O. Bonds, Series 2013	04/01/16	97,241.02	-	97,241.02		
G.O. Bonds, Series 2014	04/01/16	9,589,975.03	-	9,589,975.03		
G.O. Bonds, Series 2015	04/01/16	7,918,790.72	-	7,918,790.72		
Sub-total		31,033,359.89	-	31,033,359.89		
TexSTAR Investments						
Concentration Account	04/01/16	2,320,937.41	-	2,320,937.41		
Sub-total		2,320,937.41	-	2,320,937.41		
Total		\$ 40,976,669.32	\$ 2,400.00	\$ 40,979,069.32		
					Total	\$ 40,976,669.32

Attachment: FY2016 2nd Quarter Report - Complete (1761 : FY2016 2nd Quarter Report)

Quarterly Reporting of Donations Approved by City Manager as per Ordinance 14-09
Approved as of 3/31/2016

Date	Donor	Designation	Amount
Police - Donations			
01/15/16	Pin Oak Estates Homeowners Association		\$ 750
			<u>\$ 750</u>
Library - Donations			
01/05/16	Ann V. Kong		\$ 500
01/05/16	Ida and Al Bathey in honor of Doug Beatty Sr.'s 70th birthday	Purchasing computers and/or electronics	\$ 30
01/05/16	Doug Beatty Jr. in honor of Doug Beatty Sr.'s 70th birthday	Purchasing computers and/or electronics	\$ 1,000
01/09/16	Dr. Delores L. McKellar	Undesignated by donor will be used to acquire books	\$ 100
01/09/16	Perry and John Wright in honor of Doug Beatty Sr.'s 70th birthday	Purchasing computers and/or electronics	\$ 40
01/25/16	Mr. & Ms Woo in honor of Doug Beatty Sr.'s 70th birthday	Purchasing computers and/or electronics	\$ 100
01/28/16	Pin Oak Estates Homeowners Association	Purchase of multicultural cookbooks	\$ 100
01/28/16	Friends of the Bellaire Library	Needs list for enchacement of Library Services	\$ 10,500
02/03/16	Anne and William Bunting in honor of Doug Beatty Sr.'s 70th birthday	Purchasing computers and/or electronics	\$ 50
03/25/16	Frank and Paulette Halvorson in honor of Doug Beatty Sr.	Purchasing computers and/or electronics	\$ 100
			<u>\$ 12,520</u>

Attachment: FY2016 2nd Quarter Report - Complete (1761 : FY2016 2nd Quarter Report)

Management & Capital Improvement Projects

During the budget process Council was presented with the Management Projects developed to provide service enhancements and review and develop policies which will allow the City to become more efficient. Council was also presented with the FY 2016 Capital Projects which have been designed to meet today's infrastructure needs as well as those of the future. Outlined below are the milestones completed in the second quarter.

Management Projects

MP 1601 – Manage Turnover, Effectively Recruit & Fill Public Safety Positions:

Presented Salary and Benefits Study Report to Council on February 15, 2016 with the following results:

- Implement Incentive Pay at 75th percentile for Police and Fire, including some added incentive – Implementing April 2016.
- Implement Incentive Pay at 50th Percentile for Public Works – All new incentives – Implementing April 2016.
- City Council directed the City Manager to present FY 2017 budget with Police and Fire at the 75th percentile for pay.

MP 1602 – Enhance Public Safety Communication & Outreach:

The State of the City and Open House on February 1, 2016 was successful. The Guide to Bellaire was unveiled and met with very positive response. There was a presentation to Council on the update of the progress on the Citizen Survey on March 21. At this time, the survey will take place in August/September 2016 with the instrument being developed May – August 2016. Results will be presented during the second quarter of 2017. Leadership Class/Bellaire Basics/Bellaire 101 is still being developed and it not expected to be conducted until Fall 2016. Family Safety Day has been scheduled for April 23, 2016 with all departments having a presence at the event. The second quarter has been focused on planning and preparing for the event. The Communication Team held a Community Connection meeting in January 2016 with another planned on April 14, 2016 for summer events. Area groups and organizations, including schools and parent-teacher organizations (PTOs) are invited to share planning ideas for the next few months. This helps to prevent cross scheduling and gives City staff an opportunity to discuss requirements for permits and such.

MP 1603 – Develop Keep Bellaire Beautiful Presence / Organizational Plan:

The Beautification Team has reviewed and worked with departments to re-assign request center staff email recipients. The team has worked with the Cultural Arts Board to enhance the seasonal banner program to include all street poles along the Bellaire Blvd. corridor between Ave. B and Bellaire Blvd./Bissonnet Street. Additionally, the team has supported the Art Board in their plan to expand the utility art box program and the art door installation. These projects are still in progress. The team has supported and promoted the resident-led Community Clean Up Program. Two clean-ups have occurred and one is scheduled for May 2016. A holiday decoration sub-committee was created and a new holiday decoration plan has been developed for the next fiscal year. The team reviewed and gave input to the Director of Public Works on the design concept for the CenterPoint LED lighting pilot program on Newcastle Drive. The curb clean-up project was discussed and is currently in progress through Public Works. The team is working to identify beautification items to be included in individual departmental budgets for the next fiscal year.

MP 1604 – Improve Project Management & Reporting:

The proposed FY 2017 – 2021 Capital Improvement Plan has been developed and presented to the Parks Advisory Board and the Planning & Zoning Commission. The Capital Improvement Program (CIP) section of the City website has been published, allowing for more information to residents regarding projects. CIP team meetings are occurring bi-weekly to ensure projects are progressing as they were intended.

MP 1605 – Ensure Smooth Transition from Construction through Management / Programming and Maintenance of Evelyn’s Park:

The construction of the park continues to make progress, and the Evelyn’s Park Conservancy Board has continued to plan events related to fundraising for the park. The City Manager attends the bi-weekly meetings of the Board. Representatives of Evelyn’s Park Building Committee meet each week with either the Project Manager or the Construction Manager to receive updates.

MP 1606 – Implement Block Inspections:

Public Works crews have completed the inspection of Section “D”, in the southeast corner of Bellaire. The results are being compiled and reviewed. Work order criteria should be complete in April 2016. Field testing and work orders are still on schedule to be implemented by the end of April 2016. Complete data collection is on schedule for May 2016.

MP 1607 – Improve Appearance and Management of Public Grounds & Rights-of-Ways:

The City’s contractor has cleaned approximately 7,000 linear feet of curb along Bellaire Boulevard. There is still around 25,000 linear feet of curbs to clean throughout the City. The project is expected to be completed by the end of April 2016. The Council has approved the recommendations from the Cultural Arts Board regarding French art doors and expanded banner program. The Bellaire Recreation Center Paver & Landscape Project was completed on March 25, 2016. This project included new plantings and paver work alongside the front of the Recreation Center. Bellaire Little League continues to work at Mulberry Field in preparation for the 2016 Spring Season. They are currently cleaning up the site and are ready to install light fixtures. Play at Mulberry Field did begin on April 4, 2016 and was quite the success. The project is not quite complete but other than a few odds and ends and completion of clean-up and punch list, everything is complete. The ginger at Bellaire Boulevard and the railroad tracks was cut back significantly. This process is normal and done this time of year about every other year to prevent overgrowth. This plant will grow back full and lush over the next several months to a very reasonable and manageable height and volume.

MP 1608 – Implement Market Adjustment to Maintain Competitiveness:

Presented Salary and Benefits Study Report to Council on February 15, 2016 with the following results:

- Implement Incentive Pay at 75th percentile for Police and Fire, including some added incentive – Implementing April 2016.
- Implement Incentive Pay at 50th Percentile for Public Works – All new incentives – Implementing April 2016.
- City Council directed the City Manager to present FY 2017 budget with Police and Fire at the 75th percentile for pay.

MP 1609 – Implement Solid Waste Routing Efficiency Improvements / Eliminate the General Fund Subsidy:

City Staff from the Public Works and Finance Departments attended the Houston-Galveston Area Council’s (H-GAC) Solid Waste Grant Training in February 2016. At this training session, the City officially received its grant contract for the household hazardous waste voucher program. The most recent edition of the Boulevard provided public information on the program.

MP 1610 – Amend Park & Development Services Fees to More Equitably Distribute Cost Burden / React to Market Conditions:

Development Services and Parks, Recreation and Facilities have implemented the approved fee increases.

MP 1611 – Implement Fully Funded Vehicle / Equipment Replacement Fund Catchup:

With the adoption of the FY 2016 Budget, the implementation of this program is underway. Council approved the purchase of several police vehicles on January 4, 2016. Public Works, Development Services and Parks, Recreation and Facilities vehicle purchases were approved by City Council on March 7, 2016.

MP 1612 – Conduct Water and Wastewater Rate Analysis / Prepare for FY 2017 Implementation:

It was determined that the Public Utility Commission (PUC) will provide a rate study at no cost to the City. The team met with the consultant from the PUC regarding scope and requirements and provided the requested documents to the

consultant in January 2016. The consultant hired by the PUC presented an initial overview to the team on March 1, 2016. The team plans to present an overview of progress to the City Council on April 18, 2016.

MP 1613 – Network and Data Management:

The team reviewed demonstrations of potential software applications. The team began refining data requirements and new features for the new application. The team began conducting user interviews on past Customer Relations Management (CRM) utilization.

Capital Projects

Rebuild Bellaire Phase 5A:

Total Contracting Limited (TCL) is the contractor. The 500 block of College Street, the 5100 - 5400 blocks of Pocahontas Street, the 5100 block of Evergreen Street and Fifth Street from Huisache Street to Pocahontas Street are substantially complete and open to traffic. The 4700 - 4900 blocks of Bellview Drive and the 4900 block of Wellford Drive are under construction and scheduled to be completed the end of June 2016. The 4500 block of Merrie Lane is under construction and scheduled to be completed in June 2016. Construction has just begun on the 4600 block of Beech Street and is scheduled to be completed along with Wilmington Drive and Winslow Lane August 2016. Anticipated completion of the entire project is August 2016.

Rebuild Bellaire Phase 5B:

Reytec Construction Resources was awarded the construction contract and is scheduled to begin work on Glenmont Drive, Nancy Street and Howard Lane in March 2016 with completion in January 2017. The 5300 block of Valerie Street is scheduled to begin in June 2016 with completion scheduled for the end of August 2016. Alder Drive is scheduled to begin the first week of September 2016 with completion scheduled for March 2017. Ferris Street construction is scheduled to begin early January 2017 with completion scheduled for May 2017.

FY 2014 Pavement Management (Construction):

AAA Asphalt Paving, Inc. was the contractor. The project has been completed. Closeout of the project was approved by Council on March 21, 2016.

FY 2015 Pavement Management (Construction):

AAA Asphalt Paving, Inc. began construction mid-January 2016 and has completed the majority of the sidewalk work east of IH610. This includes Wedgewood Drive, Wildwood Lane, Innsbruck Street, Lucerne Street, St. Moritz Street, St. Paul Street, Geneva Street, Basswood Lane, Pine Street and Boulevard Green. As of the end of February 2016, the contractor had used 16.5% of the budget and 20% of the time. This can be attributed to additional work added to the project.

FY 2016 Pavement Management Program:

ARKK has completed the 90% plan set and will have it to the City for review in April 2016.

FY 2014 Street Marking Replacement:

Batterson, Inc. is currently working on the additional work added to the project (curb cleaning and repainting). The curbs along Bellaire Blvd have been cleaned and they should complete the curb painting along Bellaire Blvd the first week in April 2016.

Storm Water Drainage Plan:

A meeting has been requested with the Harris County Flood Control District (HCFCF) to seek participation and collaboration. The engineers are continuing to develop and refine the model and associated improvements, as well as the Tropical Storm Allison Recovery Project (TSARP) data analysis. Many sections of the report have been written and are in draft form. After a preliminary review of the Brays Bayou hydrological and hydraulic models that produced the floodplain maps, the engineers noticed what appear to be incorrect assumptions. Although the review of the floodplain

model was not part of the original scope, we will be addressing this in the report. The engineers anticipate discussing this with the HCFCD.

Wastewater Treatment Plant Fine Screen Building Replacement:

Replacement of fine screens is now complete. A purchase order (PO) for \$28,500 for the construction work on the building is in the process of being issued. This PO will be delivered to the contractor along with a notice to proceed. Construction is scheduled for completion in May 2016.

Citywide SCADA Systems Upgrade Project Phase 1:

The Supervisory Control and Data Acquisition (SCADA) system for the Bellaire Water Plant and Feld Water Plant is now operational and working. Cellular communication equipment has been installed at the three water plants (Central, Feld Park and Renwick) and at the three remote wastewater lift stations (Bellaire, Rice and Wendell) in anticipation of further improvements at those sites. A purchase order (PO) for \$75,000 for this work is in the process of being issued. This PO will be delivered to the contractor along with a notice to proceed. Phase 1 improvements, which include software development and programming, are scheduled to be completed by May 2016.

Citywide SCADA Systems Upgrade Project Phase 2:

The design and scoping for this project is scheduled to begin in May 2016 after the Phase 1 improvements are in place and operational.

Wendell & Bellaire Lift Station Rehabilitation Program Phase 1:

The Bellaire Lift Station was flooded and inoperable for several weeks due to the May 2015 flood event, and the FY 2015 funding has been reallocated to the flood damage repairs for items not covered by insurance. The total estimated cost for repairs sent to TML for Bellaire Lift Station flood repairs is approximately \$198,636, which would be funded with insurance proceeds of \$188,538 and \$10,098 from the FY 2015 CIP Project allocation of \$50,000. Additional work on the Bellaire Lift Station has been performed that was not a part of the TML insurance claim in an amount of \$4,930. The total remaining from the FY15 CIP allocation at this time is \$34,972. Additional improvements not addressed as a part of insurance work will continue to be evaluated and implemented. Wendell Lift Station repairs will be addressed under Phase 2 in the approved FY 2016 CIP.

Wendell & Bellaire Lift Station Rehabilitation Program Phase 2:

The design of the rehabilitation of the Wendell Street Lift Station is underway and bids are expected to be received by May 2016.

Water Line Improvements Project:

A Absolute Plumbing, Inc. was the contractor. The project has been completed. Closeout of the project was approved by Council on March 21, 2016.

Wastewater Collection Line Replacement:

Clean Serve has been contracted and the lines on the 5700 block of Innsbruck Street and the 500 block of Cascade Drive have been cleaned and televised. While no additional work was found to be needed on Cascade Drive, future wastewater line work has been identified for Innsbruck Street.

Rehabilitation of the Renwick Ground Storage Tank:

The design of the tank rehabilitation is underway and is scheduled to be ready for bidding in April 2016. Project should be ready for construction to begin in the first quarter of FY 2017.

Wastewater System Upgrades:

This project is currently ongoing with ARKK and Public Works personnel. The project consists of several smaller components that may be bid together or separately. The project design phase is scheduled to be complete by September 2016.

Evergreen Park Master Plan:

A public meeting was held on January 20, 2016 to receive and consider public comments, and was very well attended. The projected costs for the park construction have been suggested in the Five Year Capital Improvement Plan as a consideration during budget cycle. The master plan will be presented to City Council on April 18, 2016.

Evelyn's Park Phase 1:

Construction continues on the overall Park project. Site utilities are mostly in place, and the building slab has been installed, the western parking lot is 75% in place. Overall site grading has been completed, and the eastern parking is in progress. Weekly meetings are held between the Project Owners, Construction Manager, Design Team, and Evelyn's Park Conservancy members to review progress.

Bellaire Town Square Municipal Facilities Design & Library Conceptual:

PGAL is working with the Ad Hoc 2.0 Committee to discuss various elements of the project. The groups are meeting nearly every week and discussing topics including the overall site plan, building elevations, massing of the structures, and design intent. These work session meetings will conclude on May 12, 2016, and the results will be presented at a Town Hall meeting on May 16, 2016.

Park Improvement Projects:

The Holly Street project is complete. Closeout of the project was approved by Council on March 21, 2016.

Nature Discovery Center Improvements:

The Nature Discovery Center bids came in somewhat higher than expected, and the design team is working with the Center to determine the best way to reduce the cost of the project. During this value engineering process, contract documents have been reviewed and revised as necessary.

Playground and Shade Structures:

The Parks and Recreation Advisory Board was presented with three playground options at the March 16, 2016 meeting. The playground selected by the Advisory Board will be presented to the City Council on April 18, 2016 for consideration. Once the purchase is approved by City Council, the new playground will be installed at the conclusion of the Little League baseball season, which should be sometime in June 2016.

Public Works Facility Assessment:

PGAL has completed the assessment which was accepted by City Council in November 2015. Based on the assessment, Council voted to demolish the Public Works Administration Building and to secure modular buildings for Public Works operations.

Regional Mobility Study:

The Mobility Study has been completed and was presented to Council on December 7, 2015.

ROW Analysis, Integration, & Planning Project:

A Request for Qualifications (RFQ) is being developed to identify a consultant for this project.

UV-T Infrastructure:

The UVT infrastructure project is on indefinite hold until funding is identified/acquired.

Trends

Development Statistics				
	FY 2015 2nd Quarter		FY 2016 2nd Quarter	
	QTY.	Value	QTY.	Value
New Home Construction	22	\$ 14,515,501	21	\$ 12,854,257
Home Remodeling	83	\$ 1,789,614	122	\$ 2,513,483
New Commercial Construction	1	\$ 15,915,719	0	\$ 0
Commercial Remodeling	14	\$ 1,379,040	24	\$ 22,625,711
Demolition	25		17	

Crime Statistics						
	January		February		March	
	FY 2015	FY 2016	FY 2015	FY 2016	FY 2015	FY 2016
Homicide	0	0	0	1	0	0
Sexual Assault	0	0	0	0	1	0
Robbery	2	1	0	0	0	1
Assault	5	3	0	2	3	4
Burglary Residence	4	7	3	5	2	6
Burglary Building	2	3	1	3	5	1
Theft	14	16	18	13	26	12
Motor Vehicle Theft	2	0	2	1	1	2

Mayor and Council

7008 S. Rice Avenue
Bellaire, TX 77401



Meeting: 04/25/16 06:00 PM
Department: City Manager
Category: Discussion
Department Head: Paul A. Hofmann
DOC ID: 1891

**SCHEDULED
INFORMATION ITEM (ID
1891)**

Item Title:

Presentation and discussion of a proposal for the development of a Conceptual Master Plan to Guide the Beautification and Urban Evolution of Bellaire, Texas, by Scott Slaney, FASLA, Principal, Terrain Studio - Submitted by Paul A. Hofmann, City Manager, on behalf of John Monday, Citizens For A Beautiful Bellaire.

Background/Summary:

As mentioned to members of the City Council during a presentation on April 4, 2016, John Monday of the Citizens for a Beautiful Bellaire has provided the attached proposal for the development of a Conceptual Master Plan to Guide the Beautification and Urban Evolution of Bellaire, Texas. The proposal, developed by Scott Slaney, FASLA, Principal of Terrain Studio, will be presented to members of the City Council on April 18, 2016.

Previous Council Action Summary:

N/A

Fiscal Impact:

N/A

Recommendation:

N/A

HISTORY:

04/18/16 Mayor and Council

ATTACHMENTS:

- Conceptual Master Plan Proposal - Terrain Studio(PDF)



12 April, 2016

The City of Bellaire Texas
 c/o Mr John Monday
 Citizens for a Beautiful Bellaire
 7008 S Rice Ave
 Bellaire, Texas 77401

Subject: Visioning Bellaire
 A Conceptual Master Plan to Guide the Beautification and Urban Evolution of Bellaire,
 Texas, Proposal for Landscape Architectural, Planning and Urban Design Services
(Terrain Job Number COB1601)

Dear John:

What a great honor it has been to meet with you and representatives of the Citizens for a Beautiful Bellaire over the past few months and to gain an understanding of the Committee's and Community's priorities as expressed in-person and through the remarkable citizen's survey recently conducted. Clearly there are grass roots aspirations to transform the image of Bellaire through beautification improvements within streets and related public spaces and a deep interest in creating a vibrant and viable town center. A live, work, play, learn and social destination that becomes one of the centers of gravity of Bellaire.

Since 1976 I have been fortunate to be able to contribute to municipalities and districts within and around the City Houston through landscape architectural, planning and urban design efforts that form a clear sense of place. Design that balances social, environmental and economic opportunities defined by a long-term vision that can be achieved incrementally and endure for generations to come. Some of these include:

- Uptown Houston's Public Realm Planning, Urban Design and Design
- The West Loop Design within Uptown Houston
- Cotswold Master Plan and Design
- Downtown Houston Transit Streets Skyline District and Theater Center
- The Heart of the Park at Hermann Park
- Woodlands Waterway and Town Green Park
- Heights Downtown Master Plan
- The Broadway Boulevard Redevelopment Master Plan, Galveston
- The Commons Master Plan and Design, Beaumont

Houston
 San Francisco

1320 McGowen St.
 Houston, TX 77004
 713.489.5894
 sslaney@terrainstudio
 mli@terrainstudio.net
 bcowan@terrainstudio

www.terrain-studio.com



PROJECT GOALS:

Through a design process characterized by listening, fluid idea generation, stakeholder involvement and on-site workshops we propose a planning and design process that cost effectively develops a Conceptual Master Plan that in one document results in: 1) a consensus vision (*the idea*); 2) a strategy for implementing near term and long term interventions required to achieve the vision (*land-use policies, design guidelines, priorities, phasing, capital and maintenance costs per phase*) and; 3) graphics, renderings and text that can be used to effectively communicate the vision in print and digital form, garner support, attract funding (*public and private*), coordinate with City departments and related public agencies.

SCOPE OF WORK;

1. Terrain Studio will lead a landscape architectural, planning and urban design and public outreach process to define a consensus beautification urban evolution "VISION" for Bellaire, Texas.
2. Terrain Studio will retain and direct the services of a Houston based economic analysis, public planning, and market research firm to provide very basic input on potentially viable development strategies that can inform the vision. As our sub-consultant, whose fees are included in the proposal we recommend

Mr. Steve Spillette

President

CDS Community Development Services

1001 Dairy Ashford Road, Suite 450

Houston, Texas 77077

CDS' scope of services will be limited to honor established fee budgets but will include:

- a. Attend a kick-off meeting with Terrain Studio and the Committee
- b. Based on research available, or easily gathered offer ideas about viable markets that might contribute to a reactivated town center in Bellaire. Recommendation will be provided in a written report.
- c. Review conceptual alternatives that Terrain Studio will develop and provide comments.
- d. Attend one conceptual alternatives review with Terrain Studio and the Committee.
- e. Attend a final presentation to the Committee and/or the Planning Commission / City Council

CDS will provide upfront input to guide a concept and then once a concept is generated develop an opinion of its viability in the marketplace.



3. The proposed approach to creating a Conceptual Master Plan that establishes a vision for Bellaire is outlined below:

APPROACH:

STEP ONE –CONCEPTUAL ALTERNATIVES (*four weeks*)

1. **Listening to the Community** – Conduct an initiation workshop with the Committee and stakeholders to better understand aspirations of the City of Bellaire as well as the results of the citizen survey. Present case studies of similar communities, their vision and how they've achieved them. The goal is to spark a lively conversation around the topic of the "City's Identity" now and into the future. (*1 meeting*)
2. **Data Gathering** – Meet with the City of Bellaire Public Works Department to attain survey, zoning, deed restriction and land use control information. Also to be briefed on planned improvements to the public and private realm that might influence planning and design. (*1 meeting*)
3. **Listening to the Land** – We will conduct a physical and visual analysis of key urban areas, street corridors, parks and public spaces, existing and proposed, documenting the wonderful and not so wonderful physical and natural attributes of the City.
4. **Design Principles** – What are the values that should guide a vision? Informed by listening we will distill the core principles that any idea should abide by, principles that each intervention should live up to as they are planned, designed, constructed and maintained.
5. **Conceptual Alternatives Workshop** – Guided by principles and informed through listening we will develop three (3) alternative ideas during a three (3) day on-site workshop. Each alternative idea will be visually communicated through illustrative plans, reference images and other visual tools and presented to the Committee and stakeholders for input and consensus. Discussion will be guided towards identifying the virtues of each idea that can be assimilated into one consensus vision.



STEP TWO – DRAFT CONCEPTUAL MASTER PLAN *(four weeks)*

1. **Draft Conceptual Master Plan** - Based on input from Step One develop a consensus draft conceptual master plan with the “Vision” and ideas communicated through an overall illustrative plan, project typology diagrams, enlarged plans of key areas, sections, reference images and draft renderings. During the process meet with Committee representatives for input. *(1 meeting)*
2. **Draft Prioritization Plan** – Diagram recommended priorities based on project typologies along with a phasing strategy or action plan.
3. **Draft Cost Estimates** – Develop order of magnitude budgets for capital improvements projects.
4. **Draft Maintenance Requirements** – Develop draft maintenance implications for project typologies.
5. **Draft Conceptual Master Plan Workshop** - During a three (3) day on-site workshop present draft conceptual master plan recommendations to the Committee and stakeholders for input, discussion and approval. During the workshop refine the plan based on input and towards the end of the workshop present refinements for approval.

STEP THREE – FINAL CONCEPTUAL MASTER PLAN *(four weeks)*

Once we have completed Step Two – Draft Conceptual Master Planning, the Committee and City should have a comfort level with the larger design strategy allowing the implementation of a prototype project to be design and implemented in parallel with the completion of the Final Conceptual Master Plan. Having something built in tandem with the plan is a great way to accelerate public visibility, funding and support for the larger beautification effort. This proved to be a very successful strategy employed for Cotswold in Downtown Houston with one block of Prairie between Travis and Main Streets being constructed in parallel with the Cotswold Master Planning effort. At Terrain Studio we certainly have the resources to accomplish both efforts in a timely manner and will be happy to provide a proposal for the design of a prototype project once defined.

1. **Final Conceptual Master Plan** - Based on input develop the final conceptual master plan with the “Vision” and ideas communicated through an overall illustrative plan, diagram of project typologies, enlarged plans of key areas, sections, reference images and final renderings (4). During the process meet with Committee representatives for input. *(1 meeting)*



2. **Final Prioritization Plan** – Diagram recommended priorities based on project typologies along with a phasing strategy or policy action plan.
3. **Final Cost Estimates** – Develop order of magnitude budgets for each capital improvement project phase, a capital expenditures plan.
4. **Final Maintenance Requirements** – Develop final maintenance requirements outline for each project typology.
5. **Final Conceptual Master Plan Presentation** - Present the final conceptual master plan to the Committee / stakeholders, Planning Commission and City Council for input and approval. Publish the Conceptual Master Plan in booklet and digital form and provide files to the Committee and City for use. (3 meetings)

DESIGN APPROVAL

Citizens for a Beautiful Bellaire has been designated as the entity responsible for design direction to Terrain for this project. In the event that the design as approved by Citizens for a Beautiful Bellaire is rejected by City Council, and re-design is required, such re-design services shall be compensated as Additional Services.

MEETINGS AND SITE VISITS

This proposal includes Professional Service time for up to seven (7) meetings for coordination with Client, City and related Public Agencies and two (2) 3-day design workshops. Additional meetings shall be billed as Additional Services. Travel expenses shall be billed as Reimbursable Expenses.

EXCLUSIONS TO SCOPE OF SERVICES

Client shall provide the following information or services as required for performance of the work. Terrain assumes no responsibility for the accuracy of such information or services and shall not be liable for error or omissions therein. Should Terrain be required to provide services in obtaining or coordinating compilation of this information, such services shall be charged as Additional Services.

1. GEMS Maps, City Survey in digital form
2. Zoning Ordinance and any relevant deed restrictions or architectural guidelines already established
3. Capital Improvements program information for projects that might influence planning and



design

4. Existing utility base information including overhead power line locations
5. Diagram of locations exhibiting chronic drainage issues
6. Relevant economic or market analyses studies.
7. High resolution overhead aerial photographs at controlled scale.
8. Conceptual design, schematic design, design development, construction document, bidding and construction observations services related to a pilot project resulting from the visioning plan.

FEES AND TERMS

Services described above shall be provided on an "hourly not to exceed" basis in accordance with the terms and conditions in Appendix A attached hereto and which is incorporated and made part of this Agreement by reference. Fees for Professional Services shall not exceed \$50,000.00 without further authorization. The cost of Reimbursable Expenses as identified in Appendix A will not exceed \$5,500.00

We hope you and the Committee will find the approach outlined to be an effective beginning in charting "Vision" for Bellaire's beautification and urban evolution. We look forward to the opportunity to be of service to the Committee, City and Citizens of Bellaire. We would be pleased to answer questions you may have or to clarify the various points above. If this proposal meets with your approval, please sign below and return one copy for our files.

Best personal regards,

Scott Slaney FASLA, Principal

Landscape Architect, TX License #643, Landscape architects are licensed by the State of Texas.



Appendix A

Appended to and part of Agreement for Professional Services between Terrain Studio (TERRAIN) and the City of Bellaire Texas (CLIENT), dated 12 April 2016.

FEES FOR PROFESSIONAL SERVICES:

Services outlined under the Scope of Services or under Additional Services shall be provided on a time basis computed as follows:

Principals	Rate / Hour
Slaney	245.00
Li	173.00
Associate	115.00
LA I	98.00
LA II	90.00

Other employee time shall be charged at a multiple of two and one-half (2.5) times Direct Personnel Expense. These rates are applicable for six months from the date of the Agreement for Professional Services, but may be increased subsequently without written notice.

REIMBURSABLE COSTS:

The following costs shall be reimbursed at cost and are not included in the Fee for Professional Services:

1. Cost of copies of drawings, specifications, reports and cost estimates; xerography and photographic reproduction of drawings and other documents furnished or prepared in connection with the work of this contract.
2. Cost of commercial carrier and public transportation, domestic travel, lodging, car rental and parking, subsistence and out-of-pocket expenses. Private automobile travel at the IRS-allowable rate at the time of traveling.
3. Cost of postage and shipping expenses other than first class mail.
4. Cost of physical models, special renderings, promotional photography, special process printing, special equipment, special printed reports or publications, maps and documents approved in advance by Client.
5. Fees for additional consultants retained with the approval of Client.



ADDITIONAL SERVICES:

Additional Services include but are not limited to:

1. Making planning surveys, feasibility studies, and special analyses of Client's needs to clarify requirements for project programming.
2. Preparation of technical sections of specifications in other than Construction Specifications Institute (CSI) format.
3. Revisions and changes in drawings or other documents when such revisions are inconsistent with approvals or instructions previously given by the Client; required by the enactment or revision of codes, laws or regulations subsequent to the preparation of such documents.
4. Plan preparation for and construction observation of portions of a project to be advanced beyond the conceptual master planning level

STATEMENTS:

Fees for Professional Services and Reimbursable Costs shall be billed monthly using the hourly rate schedule. Reimbursable Costs shall be billed monthly with receipts or with fee invoices.

ACCOUNTS:

Accounts are payable net 30 days from date of invoice at our office in San Francisco, California.

INSURANCE:

At all times during the performance of its services under this Agreement, Terrain shall maintain in full force and effect the following insurance, with the coverages and limits specified:

1. Workers' compensation insurance, including occupational disease, in accordance with the statutory requirements set forth by the state in which the work is to be performed, and employer's liability insurance covering all of Terrain's employees engaged in the performance of this Agreement, in the sum of \$1,000,000.00.
2. Commercial general liability insurance, including Landscape Architect protective liability and contractual liability insurance, covering death or bodily injury and property damage of \$1,000,000.00 for any one accident, bodily injury and property damage combined single limit.



3. Commercial automobile liability insurance covering Terrain for claims arising from owned, hired and non-owned vehicles covering death or bodily injury and property damage with limits of \$1,000,000.00 for any one accident, bodily injury and property damage combined single limit.
4. Professional liability (errors and omissions) insurance, on a claims-made basis, with limits of \$2,000,000.00 per claim and \$2,000,000.00 in the aggregate.
5. Certificates of insurance covering any or all of the above insurance required to be maintained by Terrain shall be provided to Client upon written request.
6. Should Client request in writing that modifications be made to the stated policy limits or deductibles, Terrain shall use its best efforts to have its insurers accommodate such modifications. All charges and additional premiums levied by insurers for such modifications shall be paid by Client in advance.
7. Upon written request by Client, Terrain shall use its best efforts to have Client named as an additional insured on the Commercial general liability and Commercial automobile liability policies described above, subject to acceptance by the insurer.

INDEMNIFICATION:

Within the limits of its insurance coverage as provided in this Agreement, Terrain shall indemnify and save harmless Client against any and all loss, liability and damages arising out of any claim, suit or legal proceeding to recover damages for wrongful death, bodily injury, illness or disease, or injury to, or destruction of property to the extent caused by the negligent errors or omissions or willful misconduct of Terrain, its subcontractors, agents or employees.

Client shall indemnify and save harmless Terrain from and against any and all loss, liability and damage arising out of any claim, suit or legal proceeding to recover damages for wrongful death, bodily injury, illness or disease, or injury to, or destruction of property, to the extent caused by or attributable to:

1. The negligent errors or omissions or willful misconduct of Client, its contractors, subcontractors, agents or employees.
2. Any hazardous substance, condition, element or material, or any combination of the foregoing, produced by Client; or emitted intentionally or unintentionally from the property on which the project is located or from the facilities to be designed; or specifically required by Client to be used or incorporated by Terrain into the work to be performed by Terrain. Terrain shall not be under any duty or obligation to investigate for the existence of such



conditions, and shall not be responsible for any failure to discover such conditions.

3. Failure of Client to provide information or services required to be provided by Client under the terms of this Agreement or from any inaccuracy, error or omission in such information or services.
4. Any claim asserted by an individual Home Owner or a Homeowners' Association formed for or associated with this project or any portion of this project, except to the extent caused by the negligence of Terrain, its subcontractors, agents or employees. Client's obligation to indemnify Terrain under this clause shall include (without limitation) reimbursement to Terrain for all reasonable costs incurred in the defense of such claims, including attorneys' fees incurred in connection with any appeal of a legal action, and all reasonable settlement costs, unless Terrain is found to be negligent with respect to such claim under the dispute resolution procedures agreed to in this Agreement, upon which finding Client shall have no duty to reimburse Terrain for any such damages or costs which are attributable to Terrain's negligence.

CONFIDENTIALITY:

Terrain will use its best efforts and will take reasonable precautions to protect and maintain the confidentiality of any information supplied by Client during the course of this Agreement and which is identified in writing by Client as being confidential information, except to the extent that disclosure of such information to third parties is necessary in the performance of Terrain's services. This clause shall not apply to any information which is in the public domain, or which was acquired by Terrain prior to the execution of this Agreement, or obtained from third parties under no obligation to Client.

RIGHT TO SUSPEND SERVICES:

Terrain shall have the right to suspend services on this project if (a) client fails to make payments when due or otherwise is in breach of this agreement; or (b) the parties have not executed a written contract for Terrain's services and unpaid invoices have been rendered with an aggregate balance exceeding \$5,000.

AUTHORIZATION TO PROCEED:

If Terrain is authorized to commence and/or continue providing its services on the project, either verbally or in writing, prior to the full execution of a written contract, such authorization shall be deemed an acceptance of this proposal, and all such services shall be provided and compensated for in accordance with the terms and conditions contained herein as though this proposal were fully executed by the Client.



OWNERSHIP OF DOCUMENTS

Original drawings and other documents, as instruments of professional service, are the property of Terrain. None of them is to be used on other projects except by written agreement of Terrain. One reproducible set of final documents will be furnished to Client upon request.

DOCUMENTS FURNISHED IN ELECTRONIC MEDIA

Instruments of professional service provided in electronic media form, once released by Terrain, may be subject to inaccuracies, anomalies and errors due to electronic translation, formatting or interpretation. Terrain is not responsible for errors and omissions because of these conditions, nor for those resulting from conversion, modification, misinterpretation, misuse or reuse by others after electronic media is released by Terrain.

CREDITS/ACKNOWLEDGMENTS:

Terrain shall be given proper credit and acknowledgments for all services rendered including, but not limited to, planning, design and implementation. Proper credit shall be defined as being named by Client (or their agent/client) in project identification boards, published articles, promotional brochures, and similar communications.

FORCE MAJEURE:

Terrain shall not be responsible for any delay in the performance or progress of the work, or liable for any costs or damages sustained by Client resulting from such delay, caused by any act or neglect of the Client or Client's representatives, or by any third person acting as the agent, servant or employee of Client, or by changes ordered in the work, or as a result of compliance with any order or request of any federal, state or municipal government authority or any person purporting to act therefore, or by acts of declared or undeclared war or by public disorder, riot or civil commotion, or by any other cause beyond the control and without the fault or negligence of Terrain. In the event of any such delay, Terrain shall proceed with due diligence to alleviate such delay and continue the performance of all obligations under this Agreement. The time during which Terrain is delayed in the performance of the work, shall be added to the time for completion of its services to the extent such time is specified in this Agreement. All additional costs or damages resulting from any delay in the performance or progress of the work caused by any act or neglect of Client, its agents or representatives, shall be borne entirely by the Client.

**LAW:**

This Agreement shall be interpreted and enforced according to the laws of the State of California.

VALIDITY:

Should any provision herein be found or deemed to be invalid, this Agreement shall be construed as not containing such provision, and all other provisions which are otherwise lawful shall remain in full force and effect, and to this end the provisions of the Agreement are declared to be severable.

SUCCESSORS AND ASSIGNS:

It is mutually understood and agreed that this Agreement shall be binding upon Client and its successors and assigns and upon Terrain, its successors and assigns. Neither party shall assign nor transfer its interest in this Agreement or any part thereof without the written consent of the other party.

TERMINATION:

It is understood that these services may be terminated upon 10 days written notice for good reason by either party. In this event, Terrain shall be compensated for all work performed prior to date of termination at the rates set forth above.

REVOCATION:

This proposal shall be considered revoked if acceptance is not received within 90 days of the date hereof.

ENTIRE AGREEMENT:

This Agreement supersedes any and all other agreements, either oral or in writing, between the parties with respect to the subject matter herein. Each party to this Agreement acknowledges that no representations, by any party which are not embodied herein and that no other agreement, statement or promise not contained in this Agreement shall be valid and binding. Any modification of this Agreement will be effective only if it is in writing signed by the parties.

END



APPENDIX B - SCOPE OF WORK

Visioning Bellaire

(Terrain Job Number COB1601)

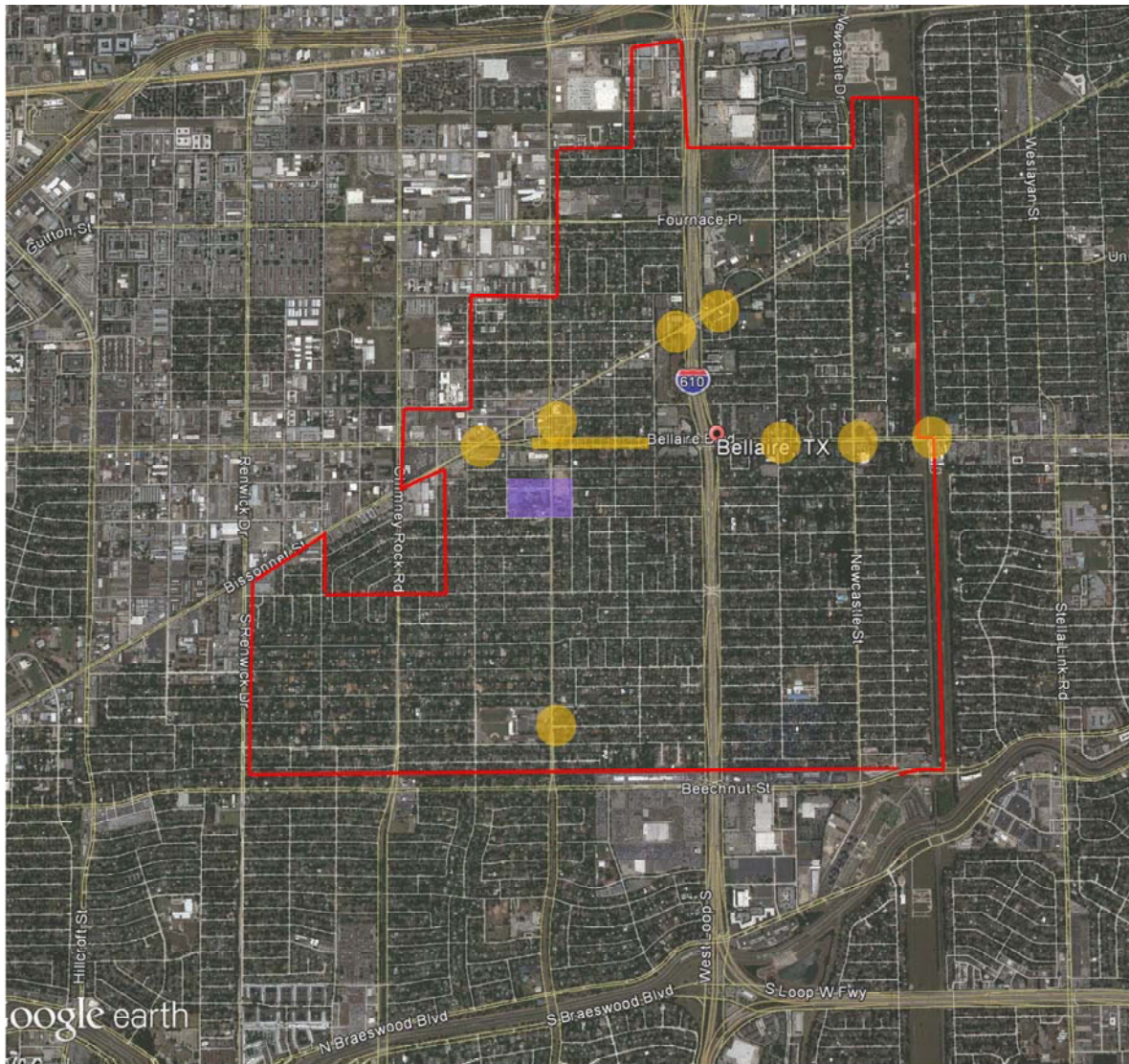

Mayor and Council

7008 S. Rice Avenue
Bellaire, TX 77401



Meeting: 04/25/16 06:00 PM
Department: City Manager's Office
Category: Presentation
Department Head: Diane K White
DOC ID: 1835

SCHEDULED**ACTION ITEM (ID # 1835)****Item Title:**

Presentation of the Water and Wastewater Rate Analysis – Submitted by Paul A. Hofmann, City Manager.

Background/Summary:**Background/Summary:**

Management Project 1612 is "Conduct Water and Wastewater rate analysis, prepare for FY17 implementation"

The City of Bellaire operates a water and wastewater system, and charges users for the use of that system. The current rates and rate structure have been in place for ten years. The current rates are insufficient to maintain adequate fund balance, and will not cover planned capital improvements.

The Public Utility Commission of Texas offers a rate review resource to local water utilities. The City of Bellaire took advantage of that resource, and was provided the consulting assistance of Superior Water Management, LLC. The rate model and proposed rates being presented are the result of a collaborative effort between the consultant, Public Works, and Finance staff. The consultant utilized an established model to guide the creation of the proposed structure and model with overall objectives and background data being provided by the City.

The driving principles for model development were to 1) cover cost of service, 2) support capital projects, 3) provide incentive for conservation, 4) provide for contingencies, and 5) react to changes in what the City of Houston charges for surface water.

The presentation will describe the current financial condition of the water and wastewater system, list what is to be accomplished with the new rate model, outline the new rates, compare the new rates to current rates and the rates of other cities, and describe the next steps. Those next steps will include the development of the FY17 budget. The rates ultimately recommended and finally adopted by Council will need to reflect FY17 budget decisions.

Previous Council Action Summary

The current rates were originally adopted by Council in November of 2006. The rates in place prior to 2006 were implemented in 1994.

Fiscal Impact

The proposed rates would generate 25% additional revenue in FY17 compared to FY16.

There was no cost, other than staff time, to develop the recommended model.

Recommendation

Council is asked to receive the presentation, and provide feedback as appropriate. The Council is not asked to adopt the rates at this time.

HISTORY:

04/18/16 Mayor and Council

MEETING CANCELLED

Next: 04/25/16

ATTACHMENTS:

- Rate Study Presentation8 (PDF)

City of Bellaire Review of Utility Rate Structure for FY 2017

APRIL 18, 2016



Current Conditions

Financial Management Policies

F.4.a



User Fees – Enterprise Funds

- a) Utility rates and other fund user fees shall be set at levels sufficient to cover operating expenditures (direct and indirect), meet debt obligations and debt service coverage, provide pay-as-you-go funding for capital improvements, and provide adequate levels of working capital.

Current Conditions

Financial Management Policies

F.4.a



- b) The City shall seek to eliminate all forms of subsidization to the Enterprise Fund from the General Fund.
- c) The Five-Year Forecast shall serve as the basis for rate increase considerations.
- d) If necessary, the Five-Year Forecast shall be built around smaller rate increases.

Current Conditions



- The City of Bellaire has implemented one water/sewer rate increase since 1994.
- We are forecasting a continued decline of Enterprise Fund Balance.
- We have identified a need to replace utility infrastructure.

Current Conditions



- MP 1612 created in anticipation of FY2017 Budget, and beyond.
- We utilized a resource provided by the PUC designed to assist water utilities with reviewing their rate structure.
 - Superior Water Management, LLC

Enterprise Fund Fiscal Forecast



JUNE 2015 FISCAL FORECAST ENTERPRISE FUND

\$Millions	FY15P	FY16	FY17	FY18	FY19	FY20
Beginning Fund Balance	\$3.2	\$2.1	\$1.1	(\$0.2)	(\$1.2)	(\$2.8)
Recurring Revenue	\$7.1	\$7.7	\$7.8	\$7.8	\$7.9	\$8.0
Recurring Expense	\$5.7	\$6.1	\$6.3	\$6.5	\$6.9	\$7.1
Vehicle/ Equip Replacement	\$0.2	\$0.5	\$0.5	\$0.5	\$0.5	\$0.5
Transfer to General	\$0.5	\$0.6	\$0.6	\$0.6	\$0.6	\$0.6
Transfer to Debt Service	\$1.0	\$1.0	\$1.0	\$1.0	\$1.2	\$1.4
Transfer to CIP	\$0.8	\$0.5	\$0.7	\$0.2	\$0.3	\$0.9
Ending Fund Balance	\$2.1	\$1.1	(\$0.2)	(\$1.2)	(\$2.8)	(\$5.4)
Over/(Under) 60 day fund balance requirement	\$1.1	\$0.0	(\$1.4)	(\$2.4)	(\$4.0)	(\$6.7)

* Includes Solid Waste

Current Condition

Declining Value of Enterprise Assets



- As shown in prior CAFR's, the total net value of the Water & Wastewater Infrastructure Assets has depreciated by \$7 million from 2005 to 2014

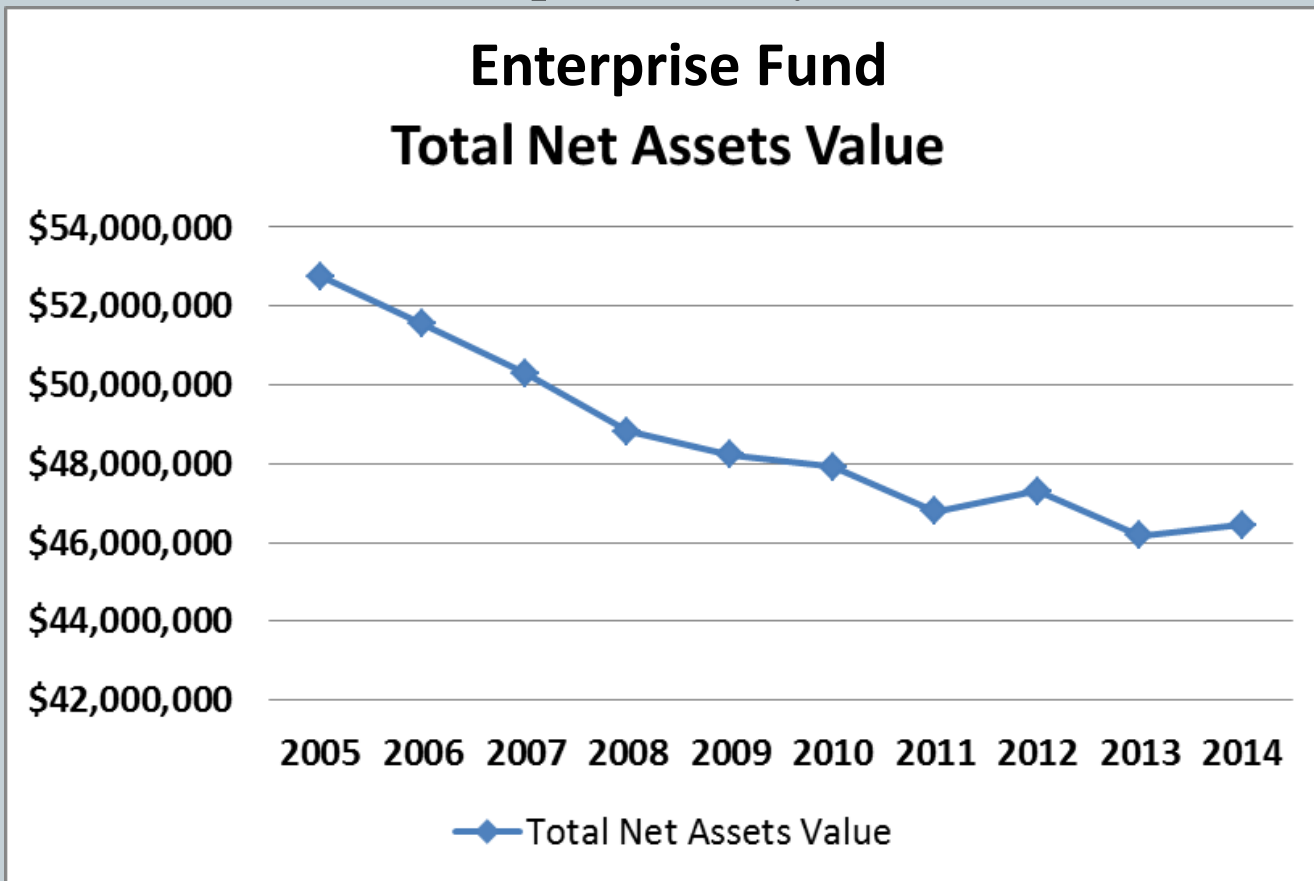

What We Hope to Accomplish



Guiding Principles

- Cover cost of service
- Support the Capital Plan
- Incent Conservation
- Provide for operational contingencies
- React to surface water rate changes

What We Hope to Accomplish



Create a rate structure that works for the next several years.

- Base and volumetric rates.
- Establish relationship between meter size, flow rates, cost of service, and system capacity.
- Tiered volumetric rates to incent conservation.

Create a rate model that works for the next several years.

- Cost assumptions (O/M, transfers, debt, current revenue to CIP).
- Revenue Assumptions (consumption scenarios).
- Create a rational relationship between costs and revenues.

Current Rates (FY2006 Adopted)

Per 1,000 gallons

F.4.a



Base Type	Residential	Commercial	Irrigation*	Sewer
5/8 & 3/4	\$4.48	\$4.48	\$4.48	\$6.03
1	\$11.20	\$11.20	\$11.20	\$6.03
1 1/2	\$22.40	\$22.40	\$22.40	\$6.03
2	\$35.84	\$35.84	\$35.84	\$6.03
3	\$71.69	\$71.69	\$71.69	\$6.03
4	\$123.21	\$123.21	\$123.21	\$6.03
6	\$252.25	\$252.25	\$252.25	\$6.03
8	\$380.80	\$380.80	\$380.80	\$6.03
Govt	\$0.00	\$0.00	\$0.00	\$0.00

* - Irrigation only meters are not assessed the sewer base rate

Vol. Rate Cat.	Cat. Amt	Residential	Commercial	Irrigation
Res 1	0 - 2000	\$1.50		
Res 2	2001 - 9000	\$2.50		
Res 3	9000+	\$3.50		
C-I 1	0 - 75000		\$2.75	\$3.50
C-I 2	75000+		\$3.50	\$4.00
Sew 1	Any	\$2.40	\$2.40	

Rate Model Components



- The model uses the following variables:
 - Meter Inventory
 - Anticipated Usage By Meter Size
 - ✦ Billed Usage
 - ✦ Non-Billable Usage
 - Includes Contingency
 - ✦ Based on Historical Usage
 - Tiered Pricing For Base Rate By Size
 - ✦ Uses 5/8 & 3/4" residential standard as starting point
 - Combined Revenue Projections
 - ✦ Base Rates
 - ✦ Volumetric Rates

Important Assumptions



- Average consumption per meter size is based on FY2015.
- Revenues from base rates should more closely reflect fixed costs.
- Total annual consumption estimated at 1.1 billion.
 - 10% not billed.
- Approximately 78% of all water consumption is generated by meters that are 1" or smaller.

Current Meter Inventory



Meter Type/Size	Residential	Commercial	Irrigation	TOTAL
5/8 & 3/4	4,610	135	657	5,401
1	1,614	87	250	1,951
1 1/2	4	9	13	26
2	5	51	16	72
2 1/2				0
3		3	1	4
4		12	1	13
6		6		6
8		3		3
10				0
Govt		64	26	90
TOTAL	6,233	369	963	7,565

*City use is captured through Govt meters and does not generate revenue or interfund transfers

Proposed Base Rates



Meter Type/ Size	AWWA Flow Rate Factor	Current		Proposed	
		Water & Irr	Sewer	Water & Irr	Sewer
5/8 & 3/4	1	\$4.48	\$6.03	\$17.42	\$7.89
1	2.5	\$11.20	\$6.03	\$43.56	\$19.74
1 1/2	5	\$22.40	\$6.03	\$87.12	\$39.47
2	8	\$35.84	\$6.03	\$139.40	\$63.15
2 1/2 (None)	12	N/A	\$6.03	\$209.09	\$94.73
3	15	\$71.69	\$6.03	\$261.37	\$118.41
4	25	\$123.21	\$6.03	\$435.61	\$197.35
6	50	\$252.25	\$6.03	\$871.22	\$394.71
8	80	\$380.80	\$6.03	\$1,393.95	\$631.53
10 (None)	115	N/A	\$6.03	\$2,003.80	\$907.83
Govt	N/A	\$0.00	\$0.00	\$0.00	\$0.00

* - Irrigation only meters are not assessed the sewer base rate

Proposed Volumetric Rates



Consumption		Current (Res. Only)		Final Proposed	
Category	Volumes	Water Vol	Sewer Vol	Water Vol	Sewer Vol
1	0-2000	\$1.50	\$2.40	\$2.00	\$2.00
2	2001-4000	\$2.50	\$2.40	\$2.00	\$2.00
3	4001-6000	\$2.50	\$2.40	\$2.25	\$2.00
4	6001-8000	\$2.50	\$2.40	\$2.50	\$2.00
5	8001-10000*	\$2.50	\$2.40	\$3.00	\$2.00
6	10001-15000	\$3.50	\$2.40	\$3.50	\$2.00
7	15001-20000	\$3.50	\$2.40	\$4.00	\$2.00
8	20001+	\$3.50	\$2.40	\$4.50	\$2.00

* - Current volumetric rates start at \$3.50 for 9,000+ gallons

Revenue Calculations

Proposed Rates



Revenue Category	FY2016 (Current Rates)		FY2016 (Proposed Rates)	
	Budget	% of Rev	Budget	% of Rev
Water-Base	\$567,899	9.54%	\$2,173,600	29.03%
Irrigation-Base	\$82,248	1.38%	\$316,686	4.23%
Sewer-Base	\$476,706	8.01%	\$984,730	13.15%
Water-Volume	\$2,246,199	37.73%	\$2,249,385	30.04%
Irrigation-Vol.	\$514,178	8.64%	\$405,986	5.42%
Sewer-Volume	\$2,066,670	34.71%	\$1,356,605	18.12%
EST. REVENUES	\$5,953,900	100.00%	\$7,486,992	100.00%
TOTAL EXP.	\$7,037,024	118.19%	\$7,037,024	93.99%
REV/EXP DIFF.	-\$1,083,124	-18.19%	\$449,968	6.01%

Expense Breakout

Proposed Rates



Expense Category	FY2016	
	Exp Bud	% of Exp
Water Production O/M	\$499,985	7.11%
Water Distribution O/M	\$584,449	8.31%
Wastewater Treatment O/M	\$877,399	12.47%
Wastewater Collection O/M	\$579,321	8.23%
Surface Water	\$1,833,300	26.05%
Annual Cash-CIP	\$530,000	7.53%
Debt Service	\$950,000	13.50%
Administrative Transfer	\$624,000	8.87%
Utility Billing	\$267,470	3.80%
Vehicle Replacement Fund	\$252,000	3.58%
Operational/Reserve Contingend	\$39,100	0.56%
TOTAL EXPENSES	\$7,037,024	100.00%
ESTIMATED REVENUES	\$7,486,992	106.39%
REV/EXP DIFFERENCE	\$449,968	6.39%

Revenue Breakout by Category

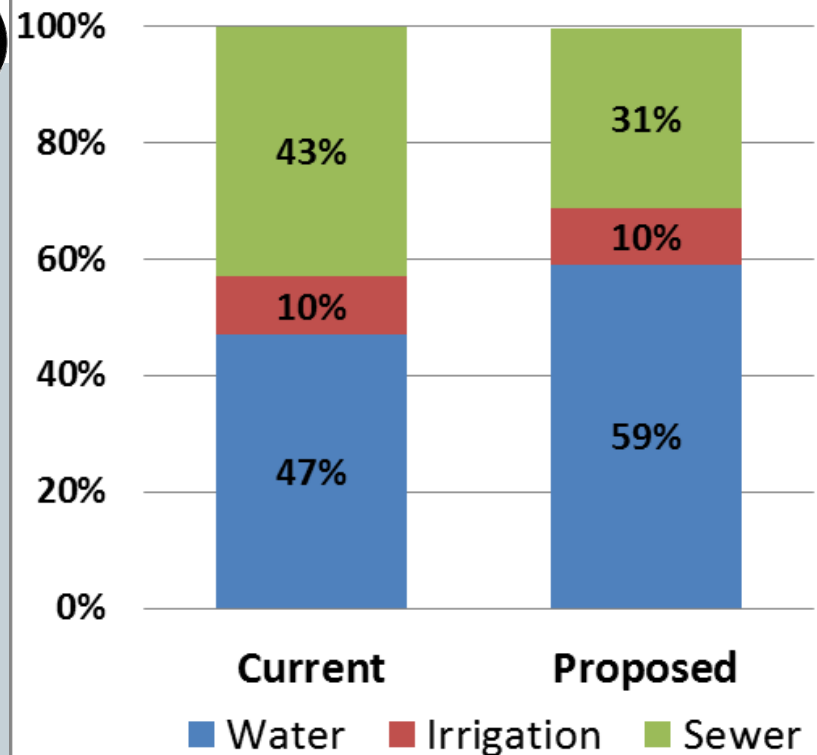
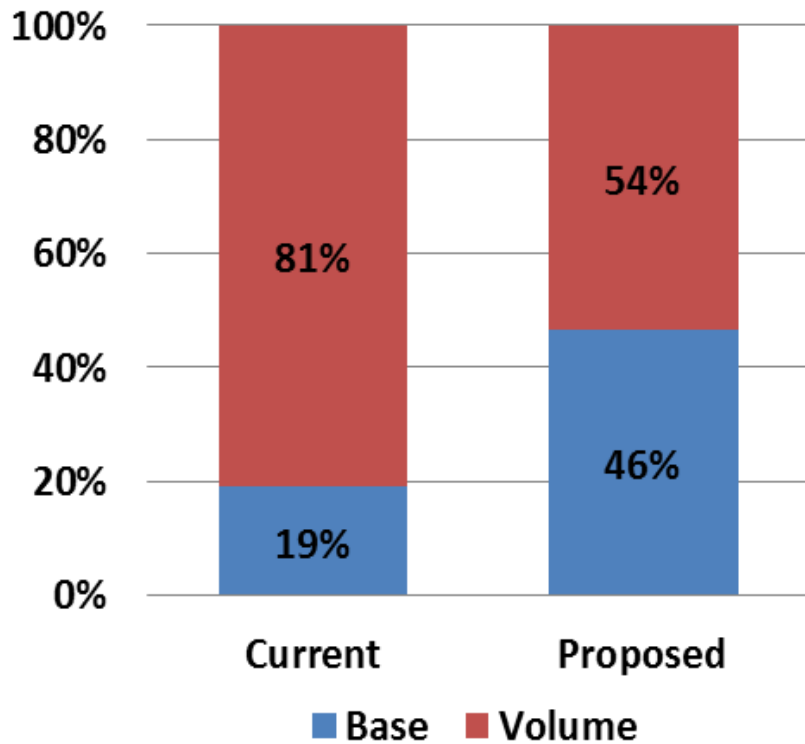

Category	Current	Proposed
Base	19%	46%
Volume	81%	54%

Category	Current	%	Proposed	%
Water	\$2,814,098	47%	\$4,422,985	59
Irrigation	\$596,426	10%	\$722,672	10
Sewer	\$2,543,376	43%	\$2,341,334	31
TOTAL	\$5,953,900	100%	\$7,486,992	100

Bellaire Bill Comparisons

Current to Proposed Rates



Residential		Bellaire		Monthly Increase
Meter(s)	Gallons Billed	Current	Proposed	
Water Only	500	\$12.94	\$27.99	\$15.05
	3,800	\$34.57	\$80.74	\$46.17
	4,900	\$32.28	\$46.86	\$14.58
	12,800	\$78.39	\$119.06	\$40.67
Water & Irrigation	4,600 / 0	\$41.77	\$69.36	\$27.59
	7,100 / 2,000	\$69.18	\$144.11	\$74.93
	7,400 / 20,200	\$123.07	\$121.26	-\$1.81
	18,300 / 14,000	\$155.20	\$197.93	\$42.73
Commercial		Bellaire		Monthly Increase
Meter(s)	Gallons Billed	Current	Proposed	
Water Only	1,100	\$16.18	\$30.15	\$13.97
	6,200	\$49.16	\$91.18	\$42.02
	9,700	\$67.19	\$109.18	\$41.99
Water & Irrigation	1,900 / 8,800	\$62.30	\$97.13	\$34.83
	208K / 34.7K	\$1,457.48	\$2,268.21	\$810.73
	224K / 9,700	\$1,464.38	\$2,292.81	\$828.43

Residential Bill Comparison #1

(5/8" or 3/4" Meter)

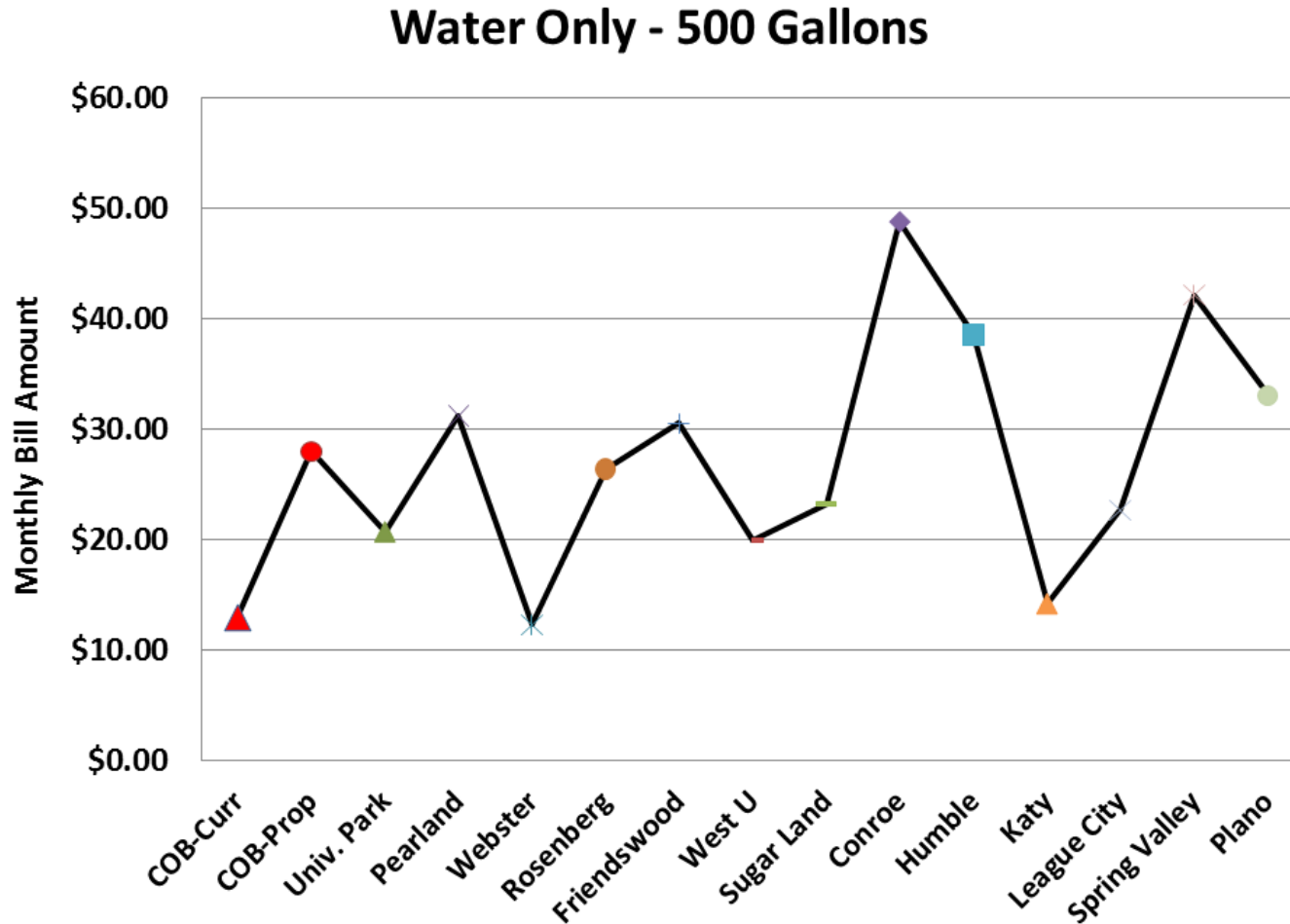

Residential Bill Comparison #2 (1" Meter)

F.4.a



Water Only - 12,800 Gallons

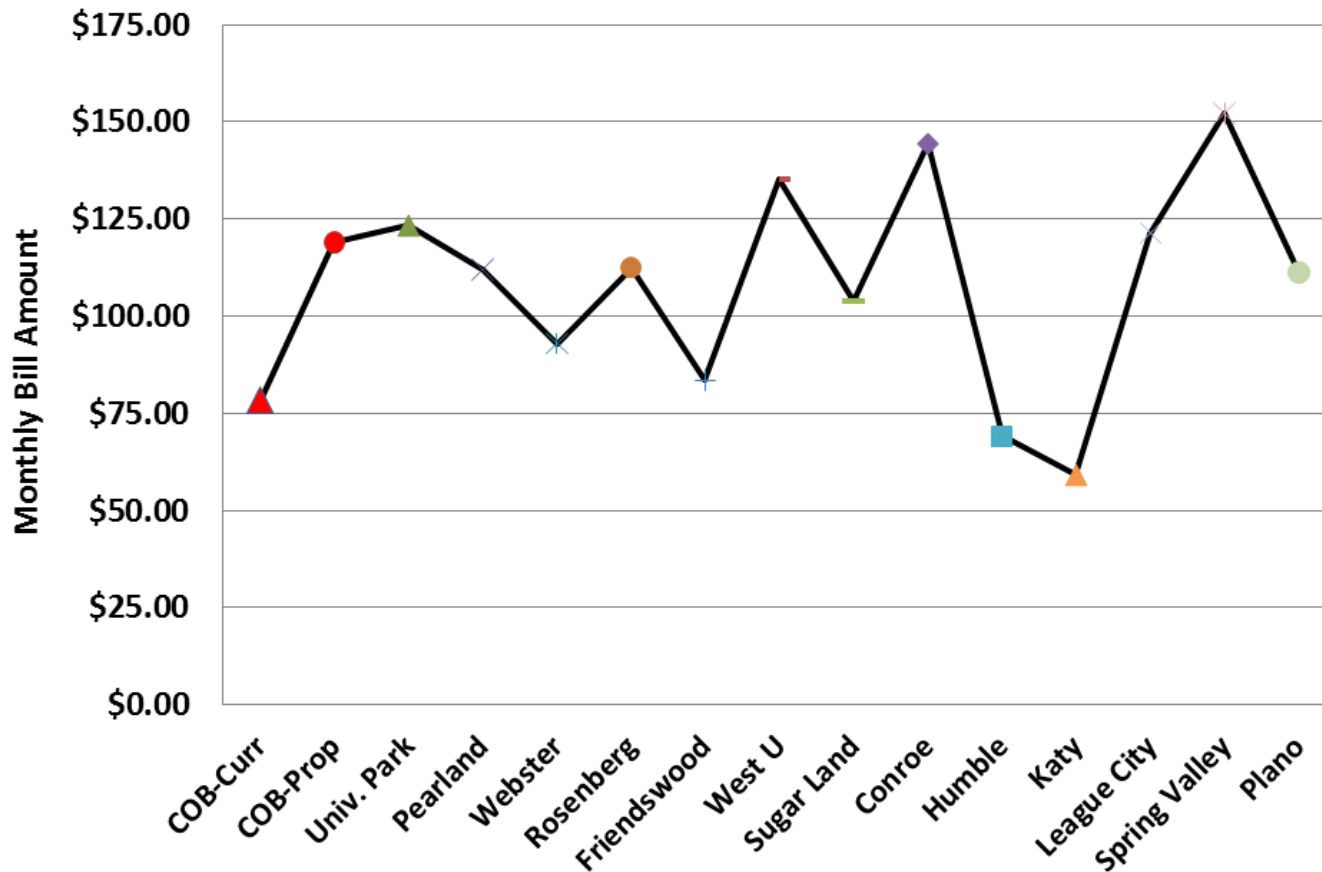

Residential Bill Comparison #3 (1" Meters)

F.4.a

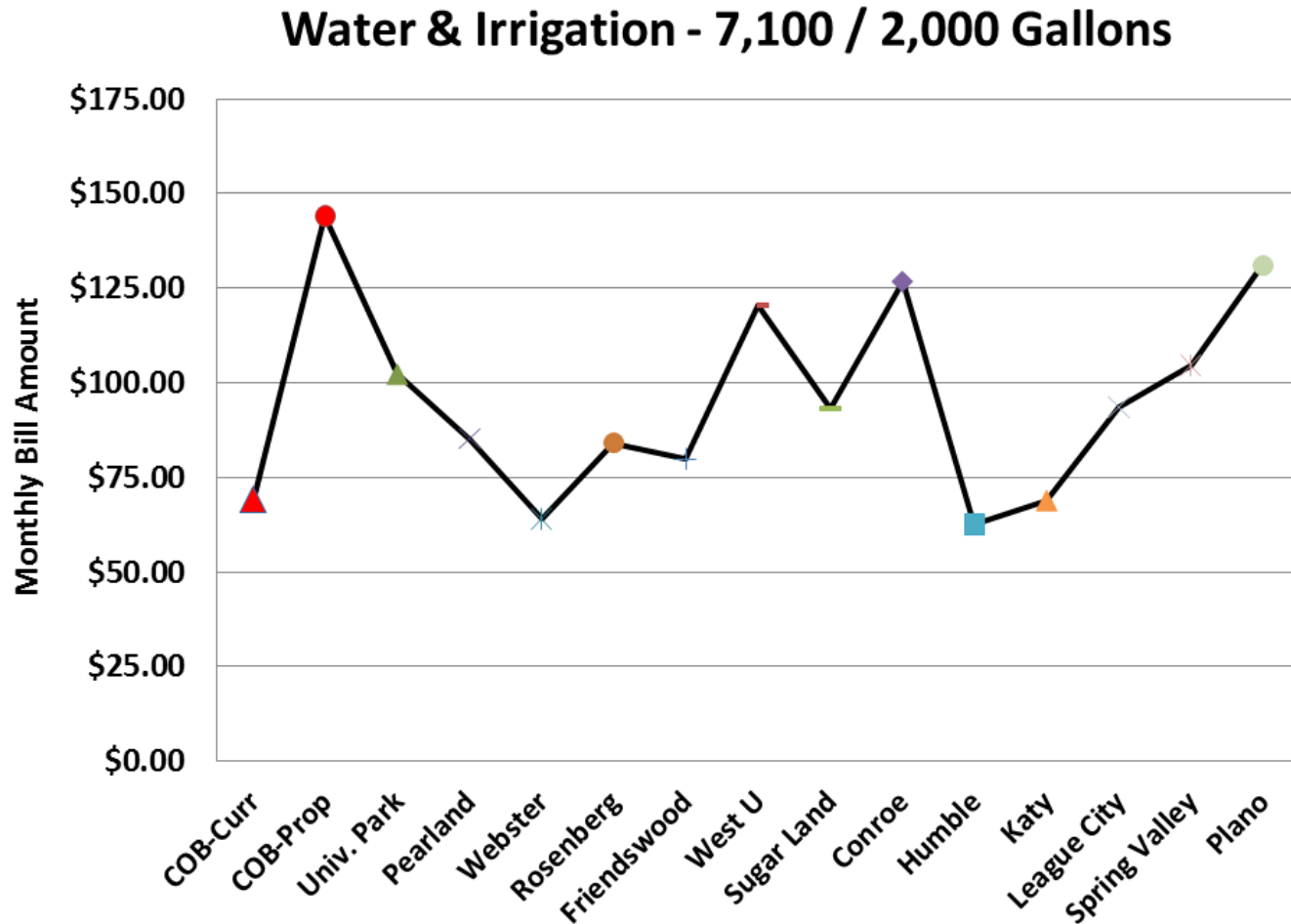

Attachment: Rate Study Presentation8 (1835 : Presentation of the City's Water and

Residential Bill Comparison #4 (1" Meters)

F.4.a



Water & Irrigation - 18,300 / 14,000 Gallons

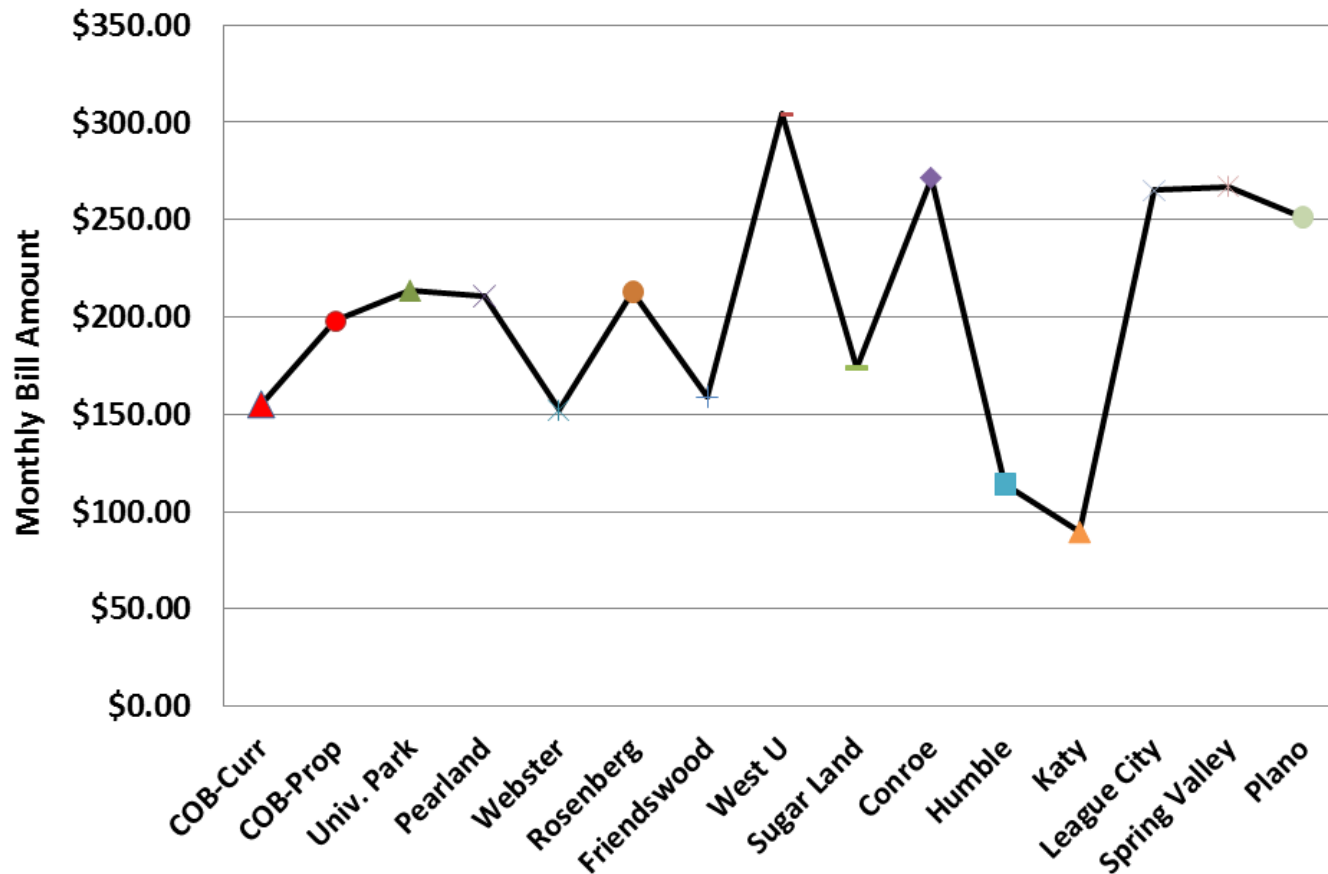

Commercial Bill Comparison #1

(5/8" or 3/4" Meter)

F.4.a

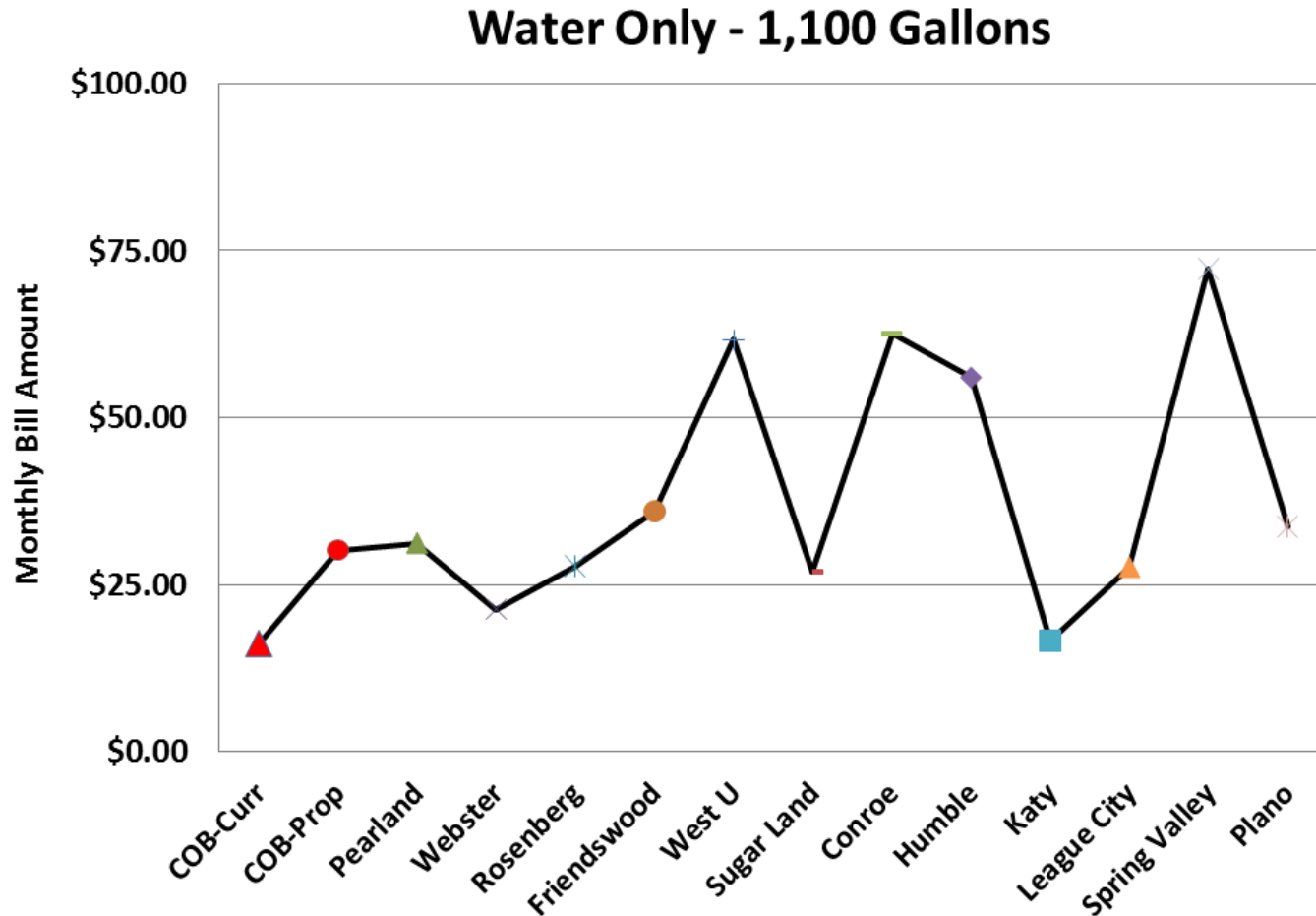

Attachment: Rate Study Presentation8 (1835 : Presentation of the City's Water and

Commercial Bill Comparison #2 (1" Meter)

F.4.a



Water Only - 9,700 Gallons

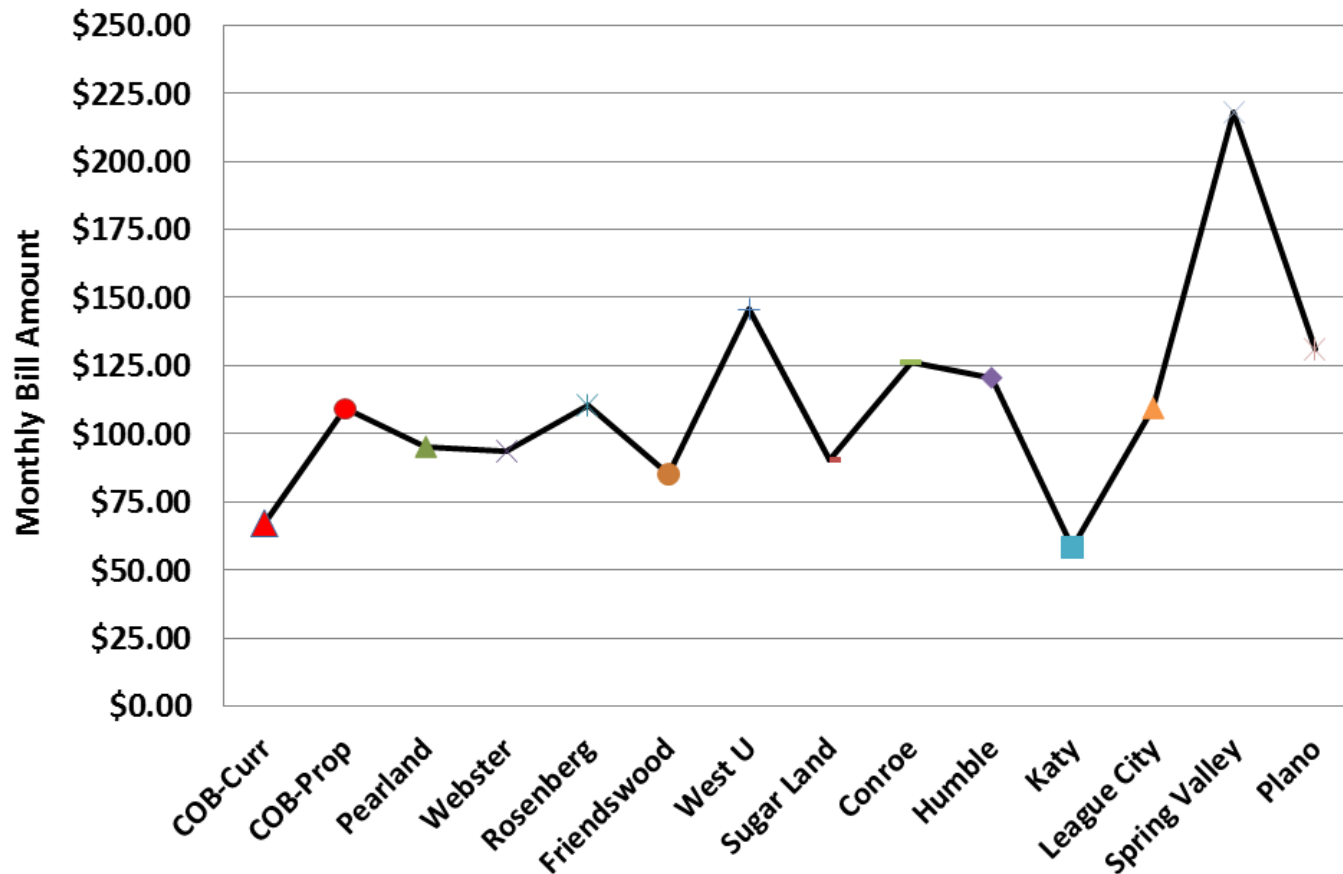

Commercial Bill Comparison #3 (5/8" or 3/4" Meter & 1" Meter)

F.4.a

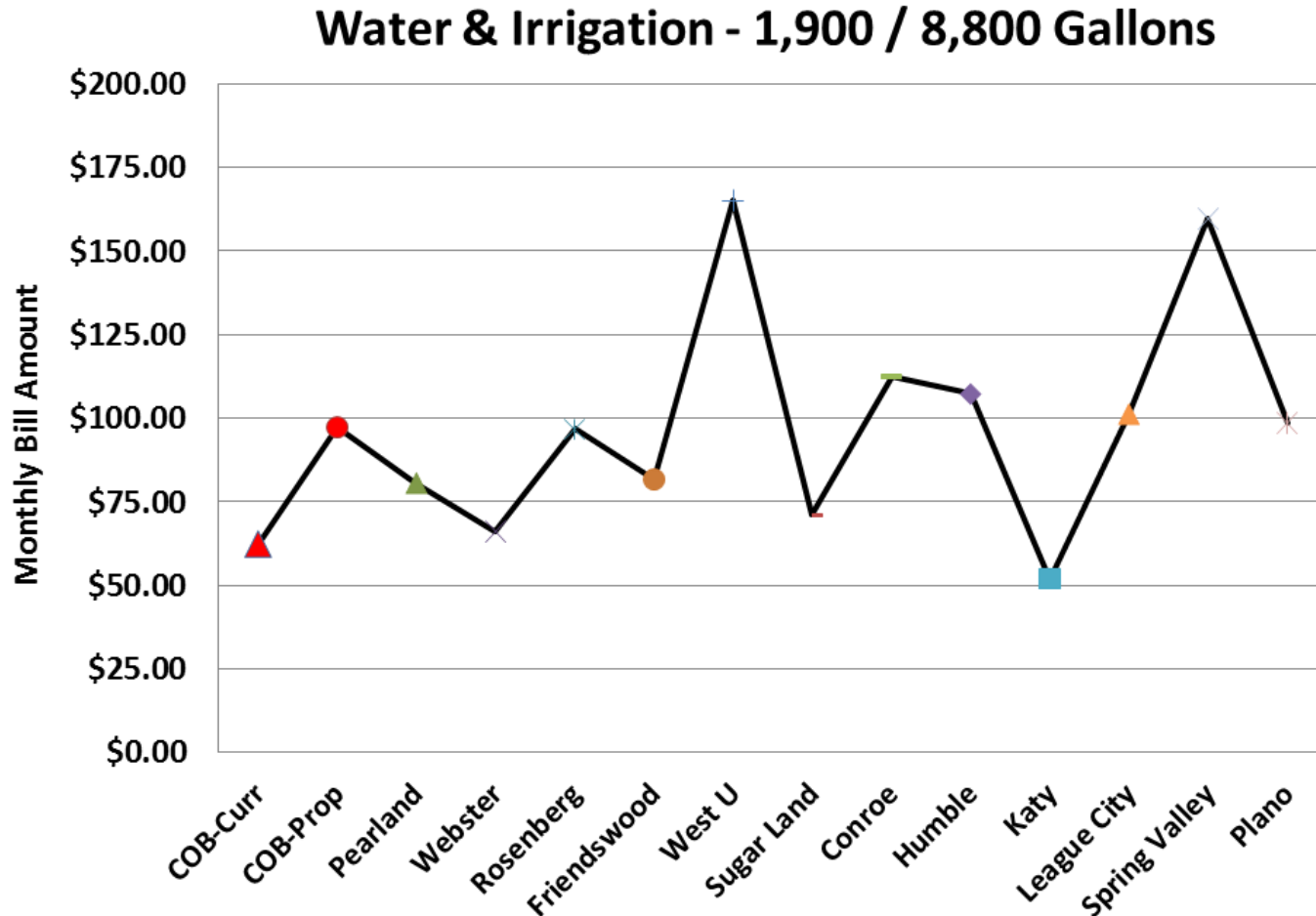

Attachment: Rate Study Presentation8 (1835 : Presentation of the City's Water and

Commercial Bill Comparison #4 (4" Meter & 2" Meter)

F.4.a

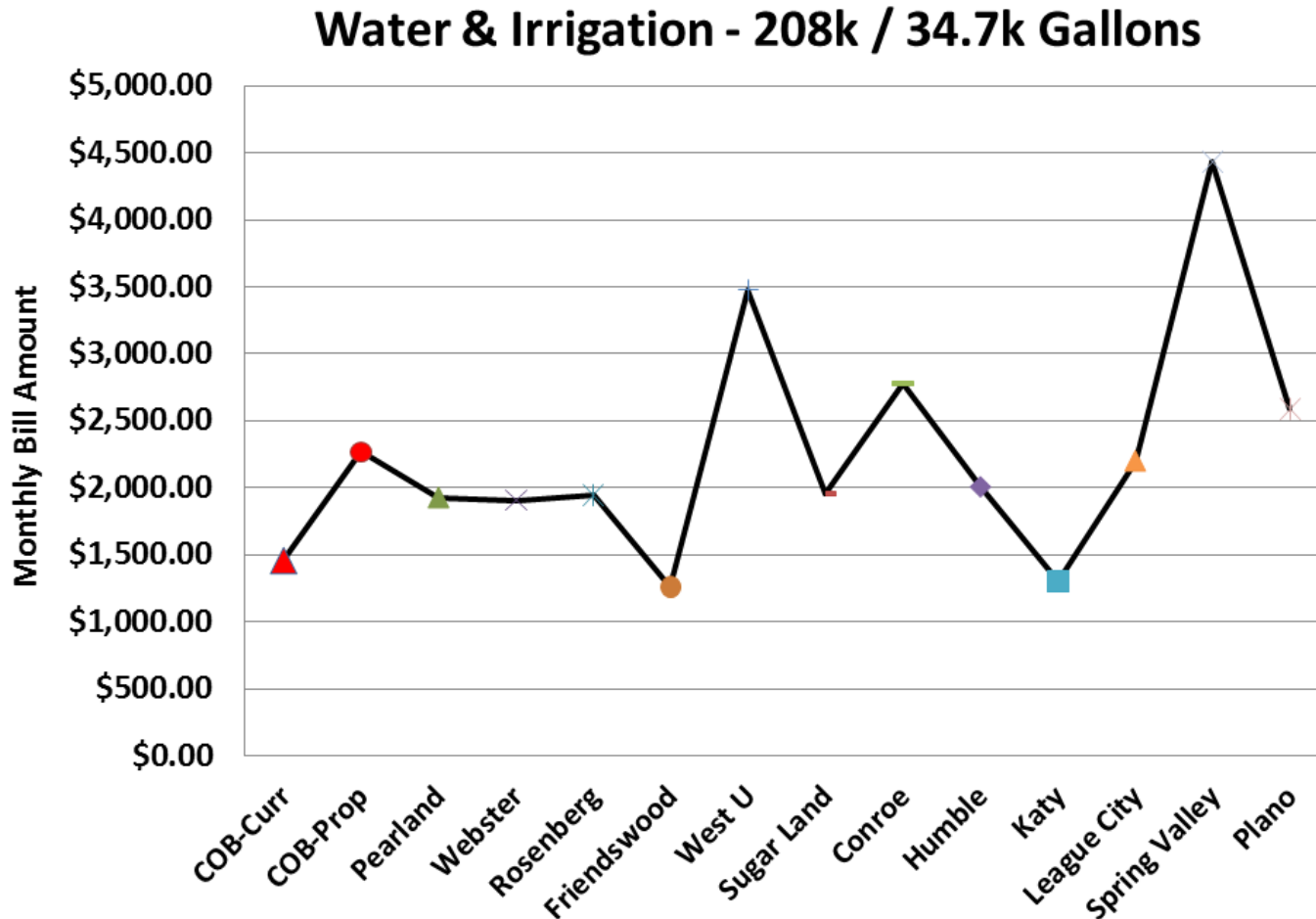

Next Steps



- Update the Enterprise Fund Fiscal Forecast.
- Present on May 5th rate impact projections.
- Present, consider the FY2017 Budget.
- Develop and implement a public information plan.
- Adopt Budget and Rates for FY2017.



CITY OF BELLAIRE TEXAS

MAYOR AND COUNCIL

MARCH 21, 2016

Council Chamber

Regular Session

7:00 PM

7008 S. RICE AVENUE
BELLAIRE, TX 77401

REGULAR SESSION - 7:00 P.M.

A. Call to Order and Announcement of a Quorum - Andrew S. Friedberg, Mayor.

Andrew S. Friedberg, Mayor, called the Regular Session of the City Council of the City of Bellaire, Texas, to order at 7:00 p.m. on Monday, March 21, 2016. The Regular Session was held in the Council Chamber, First Floor of City Hall, 7008 South Rice Avenue, Bellaire, Texas 77401.

Mayor Friedberg announced that a quorum of all members of the City Council was present as set forth in the table below.

Name	Title	Status
Andrew S. Friedberg	Mayor	Present
Roman F. Reed	Mayor Pro Tem	Present
Trisha S. Pollard	Council Member	Present
Gus E. Pappas	Council Member	Present
Pat B. McLaughlan	Council Member	Present
Michael Fife	Council Member	Present
David R. Montague	Council Member	Present

Other officials present were Paul A. Hofmann, City Manager; Alan P. Petrov, City Attorney; and Tracy L. Dutton, City Clerk.

B. Inspirational Reading and/or Invocation - Andrew S. Friedberg, Mayor.

Mayor Friedberg provided the inspirational reading for the evening.

C. Pledges of Allegiance - Andrew S. Friedberg, Mayor.

Mayor Friedberg led the members of the City Council and the audience in the U.S. Pledge of Allegiance and the Pledge to the Texas Flag.

D. Recognition of Proclamations.

Issuance of a proclamation by Andrew S. Friedberg, Mayor, recognizing and congratulating The Shul of Bellaire on its 5th Anniversary.

Mayor Friedberg read a proclamation he had issued recognizing and congratulating The Shul of Bellaire on its 5th Anniversary.

The proclamation was accepted by Rabbi Yossi and Rebbetzin Esty Zaklikofsky on behalf of The Shul of Bellaire.

Minutes Acceptance: Minutes of Mar 21, 2016 7:00 PM (Consent Agenda:)

E. Approval or Correction of Minutes:

Consideration of and possible action on the approval of the minutes of the Regular Session of the City Council of the City of Bellaire, Texas, held on Monday, March 7, 2016 - Submitted by Tracy L. Dutton, City Clerk.

Mayor and Council - Regular Session - Mar 7, 2016 7:00 PM

Two corrections (scrivener's errors) to the Regular Session minutes of the City Council of the City of Bellaire, Texas, held on Monday, March 7, 2016, were accepted and approved by the members of the City Council.

The first correction, offered by **Mayor Friedberg**, was related to the motion to adopt the March 7, 2016, Consent Agenda (page 11 of the agenda packet), which should read as follows: "To adopt the Consent Agenda dated ~~February 29~~, March 7, 2016."

The second correction, offered by **David R. Montague, Council Member**, related to a missing phrase, "for cars," in the first sentence of the second paragraph on page 15 of the agenda packet, which should read as follows: "The recommended safe passage ordinance would establish a standard safe passing distance of three (3) feet for cars or six (6) feet for commercial vehicles that only applied when road conditions allowed."

After noting no further additions, deletions, or corrections to the Regular Session minutes of the City Council of the City of Bellaire, Texas, **Mayor Friedberg announced that by general consent the minutes were approved as corrected.**

F. Personal/Audience Comments.**Xuelin Huang:**

Dr. Huang addressed City Council regarding his opinion that a traffic light or crossing for pedestrians was greatly needed in front of Bellaire High School to allow parents and students to safely cross South Rice Avenue.

Alan Bachrach:

Mr. Bachrach commended City Council, as well as the engineers and contractors, for their work to improve the streets in Bellaire. He expressed his support for the construction of a network of sidewalks generally, but stated he was not directly opposed to the request of the residents of the 4900 block of Bellview that a sidewalk not be constructed on their block.

Lynn McBee:

Ms. McBee expressed her support of Dr. Huang's suggestion for safety measures in front of Bellaire High School and commended Director of Library Mary Cohrs on a citywide survey proposed to be conducted in partnership with a local university.

Sam Sutin:

Mr. Sutin addressed City Council regarding his opposition to the proposed construction of a sidewalk on the 4900 block of Bellview Drive due to the loss of portions of the residents' front yards, the possible increase in the slope of residents' driveways, and the

aesthetics of the sidewalk design.

Howard Stein:

Mr. Stein addressed City Council regarding his opposition to the construction of a sidewalk on the 4900 block of Bellview Drive due to the lack of traffic on the street (i.e., an unnecessary expense in his opinion).

Jessica Beinart:

Ms. Beinart addressed City Council regarding her opposition to the construction of a sidewalk on the 4900 block of Bellview Drive due to the loss of portions of the residents' front yards and the aesthetics of the sidewalk design. Ms. Beinart referenced a unanimous petition signed by the 18 residents of Bellview Drive and noted that a budget savings would occur if the proposed sidewalk was not constructed.

Beth Kellner:

Ms. Kellner addressed City Council regarding her opposition to the construction of a sidewalk on the 4900 block of Bellview Drive due to the loss of portions of the residents' front yards, the lack of traffic, and the possible damage to existing trees.

Jim Lavine:

Mr. Lavine addressed City Council regarding his opposition to the construction of a sidewalk on the 4900 block of Bellview Drive due to the aesthetics of the sidewalk design, lack of traffic, and the impediment it would cause to safety in his opinion.

Written Comments:

Mayor Friedberg summarized three written comments that were received into the record as follows:

Jana Laird Phillips and **Stacy Graubart** expressed their opposition to the construction of a sidewalk on the 4900 block of Bellview Drive.

Keith Bowers expressed his strong opposition to official Bellaire recognition of a religious organization. Mr. Bowers was clear that he was not in any way intending to denigrate the great work of the organization; but, it was his opinion that the City was proscribed by the Constitution from honoring it.

Following the conclusion of written comments, **Mayor Friedberg** advised that copies of all written comments were distributed to members of the City Council for their consideration and are included in the record of the meeting.

G. Reports:

1. City Manager's Report regarding communication, field and personnel updates, calendar reminders, and notes of appreciation - Submitted by Paul A. Hofmann, City Manager.

Paul A. Hofmann, City Manager, presented his City Manager's Report dated March 21, 2016, to members of the City Council. The report included communication updates (press releases recently issued), a personnel update (new hiring of a Communications Officer for the Bellaire Police Department), a description of training and other events attended by City personnel (such as law

enforcement and emergency management conferences and the Bellaire Little League Opening Day Ceremony), an overview of recent improvements to City streets (curb cleaning), reminders of upcoming activities and special events (Trolley Run and Family Safety Day), a review of upcoming City Council meetings and agenda items, and notes of appreciation.

Mayor Friedberg opened the floor for questions from the City Council. Following questions, Mayor Friedberg continued to agenda item G(2).

2. Monthly Financial Report for the Period Ending February 29, 2016 - Submitted by Diane K. White, Assistant City Manager.

Diane K. White, Assistant City Manager, presented the monthly financial report of the City of Bellaire, Texas, for the period ended February 29, 2016, to members of the City Council. The report included an overview of the City's financial position for the five months ended February 29, 2016. Revenues and expenditures were noted to be on target.

Mayor Friedberg opened the floor for questions from the City Council. Following questions, Mayor Friedberg continued to agenda item G(3).

3. Presentation on Management Project 1602 specifically regarding the status of the proposed citizen survey - Submitted by Mary Cohrs, Director of Library.

City Manager Hofmann introduced Management Project 1602 to members of the City Council, noting that the idea for the project was first introduced to the City Council last June during a pre-budget planning retreat.

Mary Cohrs, Director of Library, provided an overview of Management Project 1602 and introduced the members of her team as follows: Brant Gary, Director of Public Works; Darryl Anderson, Fire Chief; and Michelle Jordan, Project Manager.

Brant Gary, Director of Public Works, provided an overview of proposed areas of analysis, representative sampling techniques, methodology, method of delivery, and evaluation of the survey process. Reference was made to a possible partnership with the University of Houston Public Administration Program.

In closing, an expected timeline was presented, with the anticipated final results to be presented to the City Council in early 2017.

Mayor Friedberg opened the floor for questions from the City Council. Following questions, Mayor Friedberg continued to agenda item H(1).

H. New Business:

1. Consent Agenda:

Items set out in the consent agenda are considered routine and are recommended for approval by the passage of a single motion, without discussion or debate, that the consent agenda be adopted. Upon request of any member of City Council, items shall be removed from the consent agenda and considered separately.

- a. Acceptance of the Library's Long-Range Plan of Services 2016-2021 - Submitted by Mary Cohrs, Director of Library.

- b. Consideration of and possible action on a recommendation from the Public Works Department to make the final payment on the 2015 Water Line Replacement Project (the "Project") to A Absolute Plumbing, Inc., in the amount of \$64,716.00 and on the adoption of an ordinance of the City Council of the City of Bellaire, Texas, authorizing the Mayor of the City of Bellaire, Texas, to execute, for and on behalf of the City of Bellaire, Texas, an "Application for Payment - Final (No. 6)" with A Absolute Plumbing, Inc., in the amount of \$64,716.00 and authorization for the City of Bellaire, Texas, to make the final payment to A Absolute Plumbing, Inc., on said Project in the amount of \$64,716.00. This final payment results in a final contract amount of \$441,600.00 compared to the original contract amount of \$461,660.80 - Submitted by Brant Gary, Director of Public Works.
- c. Consideration of and possible action on a recommendation from the Parks, Recreation, and Facilities Department to make the final payment on the Holly Street Esplanade Project (the "Project") to Classic Irrigation and Landscape, Inc., in the amount of \$14,991.90 and on the adoption of an ordinance of the City Council of the City of Bellaire, Texas, authorizing the Mayor of the City of Bellaire, Texas, to execute, for and on behalf of the City of Bellaire, Texas, an "Application for Payment - Final (No. 3)" with Classic Irrigation and Landscape, Inc., in the amount of \$14,991.90 and authorization for the City of Bellaire, Texas, to make the final payment to Classic Irrigation and Landscape, Inc., on said Project in the amount of \$14,991.90. This final payment results in a final contract amount of \$149,919.00, which is the original contract amount - Submitted by Michelle Jordan, Project Manager.
- d. Consideration of and possible action on a recommendation from the Public Works Department to make the final payment on the FY 2014-2015 Street & Sidewalk Pavement Management Project (the "Project") to AAA Asphalt Paving, Inc., in the amount of \$277,055.75 and on the adoption of an ordinance of the City Council of the City of Bellaire, Texas, authorizing the Mayor of the City of Bellaire, Texas, to execute, for and on behalf of the City of Bellaire, Texas, an "Application for Payment - Final (No. 12)" with AAA Asphalt Paving, Inc., in the amount of \$277,055.75 and authorization for the City of Bellaire, Texas, to make the final payment to AAA Asphalt Paving, Inc., on said Project in the amount of \$277,055.75. This final payment results in a final contract amount of \$1,947,282.08 compared to the original contract amount of \$2,177,190.00 - Submitted by Brant Gary, Director of Public Works.

Motion:

To adopt the Consent Agenda dated March 21, 2016.

RESULT:	ADOPTED [7 TO 0]
MOVER:	Roman F. Reed, Mayor Pro Tem
SECONDER:	Gus E. Pappas, Council Member
AYES:	Friedberg, Reed, Pollard, Pappas, McLaughlan, Fife, Montague
NAYS:	None

2. Adoption of Ordinance(s)/Resolution(s):

Minutes Acceptance: Minutes of Mar 21, 2016 7:00 PM (Consent Agenda:)

Consideration of and possible action on the adoption of an ordinance of the City Council of the City of Bellaire, Texas, appointing Jerel S. Twyman as Associate Judge of the Municipal Court of the City of Bellaire, Texas, for a two-year term commencing on the 1st day of April, 2016, and ending on the 31st day of March, 2018 - Submitted by Tracy L. Dutton, City Clerk.

Motion:

To adopt an ordinance of the City Council of the City of Bellaire, Texas, appointing Jerel S. Twyman as Associate Judge of the Municipal Court of the City of Bellaire, Texas, for a two-year term commencing on the 1st day of April, 2016, and expiring on the 31st day of March, 2018.

Following the motion offered by Pat B. McLaughlan, Council Member, and seconded by Roman F. Reed, Mayor Pro Tem, **Mayor Friedberg** opened the floor for questions from the City Council.

In response to a question, **Lisa A. Wesely, Presiding Judge of the Bellaire Municipal Court**, expressed her wholehearted support of Judge Jerel S. Twyman.

Following questions, **Mayor Friedberg** called for a vote on the motion on the floor.

RESULT:	ADOPTED [7 TO 0]
MOVER:	Pat B. McLaughlan, Council Member
SECONDER:	Roman F. Reed, Mayor Pro Tem
AYES:	Friedberg, Reed, Pollard, Pappas, McLaughlan, Fife, Montague
NAYS:	None

3. Item(s) for Individual Consideration:

Consideration and possible action on a request from residents in the 4900 block of Bellview to not construct sidewalks along their block as planned - Submitted by Brant Gary, Director of Public Works, on behalf of the 4900 block of Bellview.

Brant Gary, Director of Public Works, provided an overview of the agenda item before the City Council, noting that the item was the result of a request from the residents along the 4900 block of Bellview Drive to not have sidewalks installed as part of the City's Rebuild Bellaire Program, Phase 5A.

Director Gary advised that all of the Rebuild Bellaire projects had operated under the premise that sidewalks would be installed on at least one side of every street. The engineers considered utilities, trees, and other things in the right-of-way to determine which side of the street to construct sidewalks on. The placement of a sidewalk on the 4900 block of Bellview Drive was consistent with direction given by the City Council to engineers in 2008.

Since that time, previous City Councils authorized the removal of sidewalks on Bellaire Court in 2013 and on Baldwin Avenue in 2011. Removal of the sidewalk on the 4900 block of Bellview Drive would result in a possible

savings of \$27,000.

Mayor Friedberg recognized the lead proponent of the request for the removal of the sidewalks on the 4900 block of Bellview Drive, Myles Rose. Mr. Rose was offered an opportunity to address City Council.

Myles Rose, lead proponent of the request, spoke in support of the removal of the sidewalks on the 4900 block of Bellview Drive for the reasons stated earlier by his neighbors.

Mayor Friedberg opened the floor for questions from the City Council. Following questions and discussion, a motion was offered by Michael Fife, Council Member, and seconded by Pat B. McLaughlan, Council Member.

Motion to Postpone:

To postpone action on the Bellview Drive request for the removal of sidewalks from the 4900 block until such time that additional information can be obtained from the City's engineers, as well as consideration of the 4900 block of Welford Drive.

Amendment to the Motion:

Council Member McLaughlan moved to amend the motion to include additional information from the City's arborist regarding possible risks to old trees.

Mayor Friedberg asked if there was any objection to adding the language proposed by Council Member McLaughlan to the motion. After noting no objection, Mayor Friedberg announced that **by general consent the amendment was adopted**, and he restated the motion, as amended:

To postpone action on the Bellview Drive request for the removal of sidewalks from the 4900 block until such time that additional information can be obtained from the City's engineers and arborist, as well as consideration of the 4900 block of Welford Drive.

Following the restatement of the motion, as amended, **Mayor Friedberg** opened the floor for further questions and discussion. Following questions and discussion, a vote was taken on the motion to postpone, as amended.

RESULT:	ADOPTED [5 TO 2]
MOVER:	Michael Fife, Council Member
SECONDER:	Pat B. McLaughlan, Council Member
AYES:	Friedberg, Pappas, McLaughlan, Fife, Montague
NAYS:	Reed, Pollard

I. Community Interest Items from the Mayor and City Council:

Community interest items from the Mayor and City Council included congratulations to the State of Texas and City of Houston on a successful 2016 rodeo season; expressions of thanks to Municipal Court Presiding Judge Lisa A. Wesely and City Staff; expressions

of appreciation for the Bellaire Police Department, detectives, and first responders; recognition of the Ad Hoc Municipal Facilities Committee and Gus E. Pappas, Council Member and Liaison, for their efforts; and announcement of a Town Hall Meeting on the Municipal Facilities on May 16th.

J. Adjourn.

Mayor Friedberg announced that the Regular Session of the City Council of the City of Bellaire, Texas, was adjourned at 9:20 p.m. on Monday, March 21, 2016.

Minutes Acceptance: Minutes of Mar 21, 2016 7:00 PM (Consent Agenda:)



CITY OF BELLAIRE TEXAS

MAYOR AND COUNCIL

APRIL 4, 2016

**Council Chamber and Council Conference Room
6:00 PM**

Regular Session

**7008 S. RICE AVENUE
BELLAIRE, TX 77401**

REGULAR SESSION - 6:00 P.M.

A. Call to Order and Announcement of a Quorum - Andrew S. Friedberg, Mayor.

Andrew S. Friedberg, Mayor, called the Regular Session of the City Council of the City of Bellaire, Texas, to order at 6:00 p.m. on Monday, April 4, 2016. The Regular Session was held in the Council Chamber, First Floor of City Hall, 7008 South Rice Avenue, Bellaire, Texas 77401.

Mayor Friedberg announced that a quorum of the members of the City Council was present as set forth in the table below.

Name	Title	Status
Andrew S. Friedberg	Mayor	Present
Roman F. Reed	Mayor Pro Tem	Present
Trisha S. Pollard	Council Member	Present
Gus E. Pappas	Council Member	Present*
Pat B. McLaughlan	Council Member	Present
Michael Fife	Council Member	Present
David R. Montague	Council Member	Present

Other officials present were Paul A. Hofmann, City Manager; Alan P. Petrov, City Attorney; and Tracy L. Dutton, City Clerk.

*Gus E. Pappas, Council Member, arrived at 6:04 p.m. and participated in the interviews conducted by the City Council.

B. Board Interviews:

Interview, discussion, and evaluation of applicants interested in filling several vacancies on the L.I.F.E. Advisory Board of the City of Bellaire, Texas ("BLIFE") - Submitted by Tracy L. Dutton, City Clerk, on behalf of BLIFE Council Liaison, Mayor Andrew S. Friedberg.

Mayor Friedberg announced that City Council would conduct interviews for the L.I.F.E. Advisory Board of the City of Bellaire, Texas, in the Council Conference Room located directly behind the Council Chamber, as that room was more conducive to the interview process. He reminded members of the public that the interviews were to be conducted in open session, and all were invited to join Council in the Conference Room if they wished to attend.

The City Council conducted interviews of four (4) applicants interested in filling several vacancies on the L.I.F.E. Advisory Board of the City of Bellaire, Texas

Minutes Acceptance: Minutes of Apr 4, 2016 6:00 PM (Consent Agenda:)

("BLIFE"). Existing vacancies included one (1) term that would commence on April 4, 2016, and end on June 30, 2016, and two (2) terms that would commence on April 4, 2016, and end on June 30, 2017.

Interviews were conducted based on the schedule set forth as follows:

Time Period	Applicant	Area(s) of Interest
6:00 p.m. - 6:15 p.m.	Patricia "Trish" Parrack	BLIFE
6:15 p.m. - 6 :30 p.m.	Joe Burris	BLIFE
6:30 p.m. - 6:45 p.m.	Kevin Newman	BLIFE, Cultural Arts Board, Evelyn's Park Conservancy Board
6:45 p.m. - 7:00 p.m.	Maxine Epstein	BLIFE

Following interviews, by general consent **Mayor Friedberg** announced a brief recess beginning at 7:08 p.m.

The City Council reconvened at 7:14 p.m., in the Council Chamber. **Mayor Friedberg** announced the continuation of the Regular Session and moved to agenda item C.

C. Inspirational Reading and/or Invocation - Pat B. McLaughlan, Council Member.

Pat B. McLaughlan, Council Member, provided the inspirational reading for the evening.

D. Pledges of Allegiance - Pat B. McLaughlan, Council Member.

Pat B. McLaughlan, Council Member, led the members of the City Council and the audience in the U.S. Pledge of Allegiance and the Pledge to the Texas Flag.

E. Recognition of Proclamations.

1. Issuance of a proclamation by Andrew S. Friedberg, Mayor, proclaiming April 5, 2016, as "National Service Recognition Day" in the City of Bellaire, Texas.

Mayor Friedberg read and presented a proclamation he issued proclaiming April 5, 2016, as "National Service Recognition Day" in the City of Bellaire, Texas.

Representatives from three national service programs accepted the proclamation from Mayor Friedberg as follows: MaryAnn Kelley (Project Coordinator for the RSVP of Southeast Texas Program), Christine McDonald (RSVP Program Volunteer), Nori Gabert (RSVP Program Volunteer), Marilyn Vargui (Director for the Senior Companion Program), Marla Turner (Advisory Council Member for the Senior Companion Program), and Pam Geyer (Senior Companion Program).

2. Issuance of a proclamation by Andrew S. Friedberg, Mayor, recognizing the week of April 10-16, 2016, as "National Library Week" in the City of Bellaire, Texas.

Mayor Friedberg read and presented a proclamation he issued in recognition of the week of April 10-16, 2016, as "National Library Week" in the City of Bellaire,

Texas.

The proclamation was accepted by Mary Cohrs, Director of Library, on behalf of the Bellaire City Library.

F. Personal/Audience Comments.

Jason Wintz, Chair of the Environmental and Sustainability Board of the City of Bellaire, Texas (the "ESB"):

Chair Wintz addressed the City Council and expressed the desire of the ESB to become a stakeholder in the projects the Citizens for a Beautiful Bellaire were petitioning funding for. He urged City Council to let others comment on the projects before making any decisions.

Johanna Moran, Member of the ESB:

Ms. Moran addressed the City Council and asked for two considerations: 1) to delay any decision on funding requests until all stakeholders had a chance to learn more and provide input, and 2) to come up with a plan so that all boards could work together as a team and collaborate on initiatives and funding.

Pam Geyer, Past Member of the ESB:

Ms. Geyer addressed the City Council and urged them to involve every board in decisions related to environmental and sustainability issues. She suggested a "Council" of the boards as a means to engage all boards.

Andy Pollard, Incoming President of the Bellaire Southwest Rotary Club:

Incoming President Pollard advised the City Council that the Bellaire Southwest Rotary Club (the "Rotary") would like to become more engaged with the City, specifically with the planning for new City facilities. Members of the City Council were invited and encouraged to attend the Rotary's next fundraising event, Aloha Spring Fest, to be held on April 23, 2016, from 6:00 p.m. to 9:00 p.m.

Neil Verma, Chair of the Parks and Recreation Advisory Board of the City of Bellaire, Texas (the "PRAB"):

Chair Verma addressed the City Council by expressing his support for the adoption of the proposed safe passage ordinance as presented in the City Council's packet. He noted that the ordinance was simple, clean, and lean, as well as consistent with ordinances adopted by surrounding cities.

Patricia King-Ritter, President of the Evelyn's Park Conservancy Board:

President King-Ritter addressed the City Council in support of the proposed safe passage ordinance on the City Council's agenda this evening and stressed the importance of interconnectivity within the City.

Aaron Hall:

Mr. Hall addressed the City Council in support of the proposed safe passage ordinance on the City Council's agenda and stressed the importance of signage to alert residents of the new regulations.

Rabbi Scott Hausman-Weiss:

Rabbi Hausman-Weiss addressed the City Council by expressing his support of the proposed safe passage ordinance. He urged the City Council not to miss an opportunity to allow bikers and other vulnerable road users to be safe.

Lynn McBee:

Ms. McBee addressed the City Council regarding the proposed safe passage ordinance, which was an act of futility, in her opinion, even though the intent was noble. She expressed her concern that there would be no enforcement of the ordinance and lots of signs to add to the visual clutter.

Written Comments:

Mayor Friedberg read the names of individuals that had submitted written comments in support of the adoption of a safe passage ordinance as follows (in alphabetical order):

Mary Blitzer (Interim Executive Director of BikeHouston);

Ben Cowan (President of the Board of Directors of The Nature Discovery Center);

Shelley Kennedy;

Alec Lawton;

John Long (Head of School for The Post Oak School and Incoming Director of BikeHouston);

Samir Mehta;

Manpreet Singh;

Pranika Sinha; and

Kevin Sisk.

At the conclusion of written comments, **Mayor Friedberg** advised that complete copies of all written comments received were distributed to members of the City Council in advance for their consideration and for the record of the meeting.

G. Reports:

1. City Manager's Report regarding communication, field and personnel updates, calendar reminders, and notes of appreciation - Submitted by Paul A. Hofmann, City Manager.

Paul A. Hofmann, City Manager, presented the City Manager's Report dated April 4, 2016, to members of the City Council. The report included communication updates (announcements made to the public regarding community events, solid waste collection, and board interviews; personnel updates (Terrence Beaman, new Chief Financial Officer, effective April 11, 2016); training updates (management training, lunch and learn fitness opportunity, and RAD training); citywide improvements; and calendar reminders.

Mayor Friedberg opened the floor for questions from the City Council. Following questions, Mayor Friedberg continued to agenda item G(2).

2. Presentation and discussion of the results of a beautification survey conducted by the Citizens for a Beautiful Bellaire - Submitted by Paul A. Hofmann, City Manager, on behalf of Christopher Butler, Citizens for a Beautiful Bellaire.

Christopher Butler, Citizens for a Beautiful Bellaire, presented the results of a beautification survey conducted by the Citizens for a Beautiful Bellaire to the City Council.

As a result of the beautification survey, the Citizens for a Beautiful Bellaire recommended that a workshop or town hall meeting be hosted and held by the City Council in order to gather a much larger collection of audience members from whom public input or comment could be received.

Mr. Butler noted that over 1,000 people answered the survey. Results were presented in several formats to City Council, including word clouds with major themes printed in a bold typeface and larger font.

Examples of survey questions included the reasons that people chose to live in Bellaire; the amount and type of desired shopping; suggestions for beautifying Bellaire; and a theme or branding for Bellaire.

Mayor Friedberg opened the floor for questions, discussion, and comments from the City Council.

Following questions and discussion, as well as expressions of thanks to Mr. Butler for all of his efforts with the survey, Mayor Friedberg moved to agenda item H(1)(a).

H. New Business:

1. Adoptions of Ordinance(s)/Resolution(s):

- a. Consideration of and possible action on the adoption of a vulnerable road users ("safe passage") ordinance for the City of Bellaire - Submitted by Brant Gary, Director of Public Works.

Mayor Friedberg advised that the City Clerk had provided a corrected copy of the proposed safe passage ordinance to members of the City Council by email. Two corrections were made to the document, the first of which appeared in the caption of the document (agenda packet page 44). It was noted that the word "BY" had been inadvertently repeated on lines 4 and 5 of the caption. The second correction involved the addition of the word "user" to section c(2), line 2, after the phrase "vulnerable road" (agenda packet page 47).

Motion:

To adopt a safe passage ordinance for the City of Bellaire, Texas.

Mayor Friedberg opened the floor for discussion by members of the City Council related to the motion. Following discussion, a vote was taken on the motion on the floor.

RESULT:	ADOPTED [6 TO 0 TO 1]
MOVER:	Trisha S. Pollard, Council Member
SECONDER:	Michael Fife, Council Member
AYES:	Friedberg, Reed, Pollard, Pappas, Fife, Montague
NAYS:	None
ABSTAIN:	McLaughlan

- b. Consideration of and possible action on the adoption of an ordinance of the City Council of the City of Bellaire, Texas, appointing three (3) members to the L.I.F.E. Advisory Board of the City of Bellaire, Texas, to fill one (1) unexpired term commencing on April 4, 2016, and ending on June 30, 2016, and two (2) unexpired terms commencing on April 4, 2016, and ending on June 30, 2017 - Submitted by Tracy L. Dutton, City Clerk.

Mayor Friedberg introduced the agenda item before the City Council. He advised that there were currently three vacancies on the L.I.F.E. Advisory Board of the City of Bellaire, Texas ("LIFE"). Since the terms of the three vacancies were not all equal, Mayor Friedberg asked members of the City Council to first select two applicants to fill the 15-month partial terms ending on June 30, 2017.

Ballots were distributed by the City Clerk to members of the City Council for purposes of making a selection of two applicants to fill the two 15-month partial terms ending on June 30, 2017. The ballots were tallied by the City Clerk, and the results were read into the record by Mayor Friedberg as follows:

Maxine Epstein received seven votes, and Trish Parrack received seven votes.

Following the announcement of the results, ballots were distributed by the City Clerk to members of the City Council for purposes of making a selection of one applicant, other than Maxine Epstein and Trish Parrack, to fill the three-month partial term ending on June 30, 2016. The ballots were tallied by the City Clerk, and the results were read into the record by Mayor Friedberg as follows:

Kevin Newman received seven votes.

Motion:

To adopt an ordinance of the City Council of the City of Bellaire, Texas, appointing Kevin Newman as a member of the L.I.F.E. Advisory Board of the City of Bellaire, Texas (LIFE), for a term commencing on April 4, 2016, and ending on June 30, 2016, and appointing Maxine Epstein and Patricia "Trish" Parrack as members of LIFE for terms commencing on April 4, 2016, and ending on June 30, 2017.

In discussion on the motion, **Mayor Friedberg** commented that another applicant, Joe Burris, spoke very convincingly of his desire to become more involved in and serve the community, including on boards and commissions other than LIFE, and that he had been encouraged by Council to apply for other boards and commissions (July appointments).

RESULT:	ADOPTED [7 TO 0]
MOVER:	Gus E. Pappas, Council Member
SECONDER:	Trisha S. Pollard, Council Member
AYES:	Friedberg, Reed, Pollard, Pappas, McLaughlan, Fife, Montague
NAYS:	None

2. Item(s) for Individual Consideration:

- a. Consideration of and possible action on a recommendation from the Bellaire Public Works Department to schedule a second public hearing before the City Council of the City of Bellaire, Texas, on Monday, May 2, 2016, at 6:00 p.m. for the purpose of receiving public comment on the temporary traffic control devices (speed humps) installed in October of 2015 along Elm Street from South Rice Avenue to the IH-610 service road - Submitted by Brant Gary, Director of Public Works.

Mayor Friedberg referenced the City's Neighborhood Traffic Improvement Program documentation and advised that the documentation expressly provided for a second public hearing following the completion of a 180-day trial period. City Staff's recommendation was to hold the second public hearing on Monday, May 2, 2016, at 6:00 p.m. in the Council Chamber.

After asking whether there was any objection, and noting none, Mayor Friedberg announced that, **by general consent, the second public hearing would be scheduled for Monday, May 2, 2016, at 6:00 p.m.**

- b. Presentation on the implementation of survey results, including the development of a beautification master plan, and provide feedback as appropriate - Submitted by Paul A. Hofmann, City Manager, on behalf of John Monday, Citizens for a Beautiful Bellaire.

John Monday, Citizens for a Beautiful Bellaire, thanked Christopher Butler for his hard work and creativity on the beautification survey, as well as the 40+ members of the Citizens for a Beautiful Bellaire that helped generate interest in the survey. Diane K. White, Assistant City Manager, was also thanked for helping the group get their information on the City's website.

Mr. Monday provided two recommendations to the City Council as follows: (1) to schedule a workshop as soon as possible; and (2) to develop a Beautification Master Plan. For the workshop, Mr. Monday suggested that every member of every board and commission (or, perhaps, their designee) join City Council and City Staff to participate and explore the implications of the beautification survey to their particular areas of focus. The Citizens for a Beautiful Bellaire felt that the referenced two steps were needed to guide the beautification of and be influential in the urban evolution of Bellaire.

Mr. Monday indicated that the Citizens for a Beautiful Bellaire had been defining the scope of work for the creation of a Master Beautification Plan since December. He asked City Council to allow the Citizens for a Beautiful Bellaire to describe the process they were thinking of, as well as to introduce the urban planning and landscape architect firm of Terrain Studio, a firm that could help craft the City's Beautification Master Plan.

Mayor Friedberg opened the floor for questions and discussion from the members of the City Council. Expressions of thanks were given to John Monday for his energy and efforts to beautify Bellaire.

Following questions and discussion, Mayor Friedberg continued with agenda item I.

I. Community Interest Items from the Mayor and City Council:

Community interest items from the Mayor and City Council included expressions of appreciation for the original and new Ad Hoc Municipal Facilities Committees, the Bellaire Police Department, and Crimestoppers; expressions of congratulations to the Bellaire High School Debate Team as they headed to New York City to compete in the 2015-2016 International Public Policy Forum competition; expressions of thanks to HEB for agreeing to build a new store in Bellaire; special recognition of Mayor Friedberg and Director of Development Services John McDonald for their efforts on the HEB store; and a reminder to residents to participate in the Trolley Run on Saturday.

J. Adjourn.

Mayor Friedberg announced that the Regular Session of the City Council of the City of Bellaire, Texas, was adjourned at 9:37 p.m. on Monday, April 4, 2016.

Mayor and Council

7008 S. Rice Avenue
Bellaire, TX 77401

**SCHEDULED
ORDINANCE (ID # 1886)**

Meeting: 04/25/16 06:00 PM
Department: Parks, Recreation and
Facilities
Category: Code Suspension
Department Head: Cheryl Bright-
West
DOC ID: 1886

Item Title:

Consideration of and possible adoption of an ordinance of the City Council of the City of Bellaire, Texas granting a code suspension for PATRONS for Bellaire Parks relating to a request to waive alcohol and curfew restrictions in Bellaire Town Square for up to six events hosted by PATRONS for Bellaire Parks beginning May 1, 2016, ending April 30, 2017, said approval of which shall be granted by the City Manager - Submitted by Cheryl Bright, on behalf of the PATRONS for Bellaire Parks.

Background/Summary:

Currently the use and consumption of alcohol within Bellaire Town Square is prohibited pursuant to Section 3-3 of the Bellaire Code of Ordinances.

Currently the curfew imposed by the City of Bellaire, Texas, for Bellaire Town Square begins at 11:00 p.m. in Bellaire Town Square pursuant to Section 27-95 of the Bellaire Code of Ordinances;

On April 5, 2016, the City of Bellaire received a letter from Patrons for Bellaire Parks requesting that the City Council waive or suspend the provisions of the Bellaire Code of Ordinances relating to the use and consumption of alcoholic beverages in Bellaire Town Square and extending the curfew start time from 11:00 p.m. to 12:00 a.m. for up to six events to be hosted by Patrons for Bellaire Parks between May 1, 2016, and April 30, 2017. Approval of which shall be granted by the City Manager on a case-by-case basis. Each request would be subject to the same permitting requirements as outlined in the permit process to allow alcohol in the Bellaire Civic Center and the Centerpoint Energy Community Center.

Previous Council Action Summary:

Council has previously waived alcohol and curfew restrictions in Bellaire Town Square for the PATRONS for Bellaire Parks Wine & Tapas event in 2015 and for the April 30, 2016, event.

Council has previously waived alcohol restrictions for The Nature Discovery Center to host up to six events annually at Russ Pitman Park subject to the approval of the City Manager and the City of Bellaire's permitting requirements for use of alcohol in Community Centers.

Fiscal Impact:

N/A

Recommendation:

Cheryl Bright, Assistant Parks, Recreation, & Facilities Director, recommends consideration and approval of this request.

Future consideration for Parks, Recreation, & Facilities Department to develop an

amendment to Chapter 3, Alcoholic Beverages, Article I, In General, Section 3-3, Use prohibited in public parks and other public places, and Chapter 27, Streets, Sidewalks and Public Places, Article V, Public Parks, Section 27-95, Curfew imposed, subsection (A), of the Bellaire Code of Ordinances for the purpose of authorizing the City Manager to waive alcohol and curfew restrictions in Bellaire Town Square on a case by case basis.

HISTORY:**04/18/16 Mayor and Council****MEETING CANCELLED****Next: 04/25/16****ATTACHMENTS:**

- PATRONS for Bellaire Parks Request Letter (PDF)
- PATRONS Code Suspension for Alcohol and Curfew - 00179567 (DOC)

April 5, 2016

Mayor Andrew Friedberg
And Bellaire City Council
City of Bellaire
7008 S. Rice Ave.
Bellaire, TX. 77401

Re: Patrons for Bellaire Parks

Dear Mayor Friedberg and City Council:

As you are aware, we are holding this year's Wine & Tapas in Bellaire Town Square on Saturday, April 30, 2016 from 7 pm to 11 pm.

In anticipation of events we might want to host in Bellaire Town Square in addition the 2016 Wine and Tapas, **we would like to respectfully request a waiver of the City's no alcohol in the parks ordinance for up to six events** (similar to what the City Council granted the Nature Discovery Center) **through 4-30-17 and an extension of the park curfew until 12 am for the six events.** These events would be in addition to the 2016 Wine and Tapas waiver already granted and would include a waiver for the 2017 Wine and Tapas.

We hope that all of you will join us on April 30th. Thanks for your assistance.

Sincerely,

Cindy Siegel
President

**ORDINANCE NO. 16-_____**

AN ORDINANCE OF THE CITY COUNCIL OF THE CITY OF BELLAIRE, TEXAS, GRANTING A CODE SUSPENSION FOR PATRONS FOR BELLAIRE PARKS RELATING TO A REQUEST TO WAIVE ALCOHOL AND CURFEW RESTRICTIONS IN BELLAIRE TOWN SQUARE FOR UP TO SIX EVENTS BETWEEN MAY 1, 2016, AND APRIL 30, 2017.

WHEREAS, the use and consumption of alcohol within Bellaire Town Square is prohibited pursuant to Section 3-3 of the Bellaire Code of Ordinances; and

WHEREAS, the curfew imposed by the City of Bellaire, Texas, for Bellaire Town Square begins at 11:00 p.m. pursuant to Section 27-95 of the Bellaire Code of Ordinances; and

WHEREAS, by letter dated April 5, 2016, Patrons for Bellaire Parks has requested that the City Council waive or suspend the provisions of the Bellaire Code of Ordinances relating to the use and consumption of alcoholic beverages in Bellaire Town Square and extend the curfew start time from 11:00 p.m. to 12:00 a.m. for up to six events to be hosted by Patrons for Bellaire Parks between May 1, 2016, and April 30, 2017; and

WHEREAS, Patrons for Bellaire Parks is a not-for-profit citizen's organization that works to enhance and augment the parks and green spaces within the City of Bellaire, Texas; and

WHEREAS, the City Council of the City of Bellaire, Texas, finds that granting the request of Patrons for Bellaire Parks will assist the mission of Patrons for Bellaire Parks and in turn directly benefit the City of Bellaire, Texas; **NOW, THEREFORE,**

**BE IT ORDAINED BY THE CITY COUNCIL OF THE CITY OF
BELLAIRE, TEXAS, THAT:**

1. The recitals set forth above are found to be true and correct.
2. The City Council of the City of Bellaire, Texas, hereby suspends the application of Section 3-3 of the Bellaire Code of Ordinances and extends the curfew start time from 11:00 p.m. to 12:00 a.m. for up to six events hosted by Patrons for Bellaire Parks between May 1, 2016, and April 30, 2017.
3. The suspension and curfew extension provided for in paragraph 2 above is subject to and contingent upon the City Manager's approval of the date of the event and, as it relates to alcohol, compliance with the requirements of Section 3-5 of the Bellaire Code of Ordinances relating to the permit procedures for the use and consumption of alcoholic beverages in City-Owned public places.
4. This Ordinance shall be effective immediately upon its passage and adoption.

PASSED, APPROVED and **ADOPTED** this, the 18th day of April, 2016.

(SEAL)

ATTEST:

Tracy L. Dutton, TRMC
City Clerk

SIGNED:

Andrew S. Friedberg
Mayor

APPROVED AS TO FORM:

Alan P. Petrov
City Attorney

Mayor and Council

7008 S. Rice Avenue
Bellaire, TX 77401



Meeting: 04/25/16 06:00 PM
Department: Parks, Recreation and
Facilities
Category: Purchase
Department Head: Karl Miller
DOC ID: 1878

**SCHEDULED
INFORMATION ITEM (ID
1878)**

Item Title:

Consideration of and possible action on a recommendation from the Department of Parks, Recreation and Facilities to award a contract to Fun Abounds through the utilization of the State of Texas, Local Government Purchasing Cooperative program, Buy Board, for the procurement of playground equipment and shade structure to replace the current equipment located in Mulberry Park, 700 Mulberry Lane, Bellaire, Texas 77401, in an amount not to exceed \$69,990.00 and on the adoption of an ordinance of the City Council of the City of Bellaire, Texas, authorizing the Mayor and City Clerk of the City of Bellaire, Texas, to execute and attest, respectively, for and on behalf of the City of Bellaire, Texas, a Standard Form of Agreement for said equipment in an amount not to exceed \$69,990.36 - Submitted by Karl Miller, Director of Parks, Recreation, and Facilities.

Background/Summary:

As adopted on September 21, 2015 the City of Bellaire Comprehensive Plan includes the Parks Master Plan which identifies the need to replace the playground at Mulberry Park and provide a shade structure over the playground equipment. This project was also identified and funded in the FY16 Capital Improvement Program as part of a five CIP to improve the quality and safety of the play features with in the City of Bellaire parks.

During the November 18, 2015, Parks and Recreation Advisory Board meeting, staff presented several park options for the board to consider replacing the current playgrounds and/or installation of shade structures. After a thorough discussion, the Advisory Board voted unanimously the highest priority in the park system was to replace the current play equipment located in Mulberry Park.

On March 16, 2016, staff provided the Advisory Board with three playground renderings that included shade structures. The renditions included amenities geared for pre-school age children ages 2-5 as well as school age children 5-12. All of the renditions had variations of play features that included challenge, strength and creative play at high and low levels throughout the structures. The renditions also included shade structures to match the existing shade covering over the picnic tables near the Mulberry Park baseball field. At the conclusion of the discussion the Advisory Board voted unanimously in support of recommending to City Council the equipment and shade covering being brought forth to City Council at a cost not to exceed \$69,990.36. The equipment and shade structure would be installed at the conclusion of the Bellaire Little League spring season thus allowing the new equipment to be ready for play by the end of June.

Fun Abounds is a well established Houston based company that has provided a wide variety of play features through out the State of Texas. Fun Abounds is a member of the State of Texas, Local Government Purchasing Cooperative procurement program, Buy Board, which is authorized by the State of Texas to secure procurement options on behalf of Municipal Agencies to streamline the purchasing process by securing pricing and entering into contractual agreement with the authorized vendors on behalf of municipal agencies. Fun Abounds is also a certified member of the City of Houston Women's Business Enterprise.

Previous Council Action Summary:

The 2016 Capital Improvement Program allocates \$70,000.00 for the purchase and installation of new playground equipment and/or shade structures.

Fiscal Impact:

Capital Improvement Program- Playgrounds and Shade Structures

Recommendation:

Based on the recommendation from the Parks and Recreation Advisory Board's, Karl Miller, Director of Parks, Recreation and Facilities is recommending the City Council authorize the purchase of new playground equipment and shade covering for Mulberry Park in an amount not to exceed \$69,990.36 through the State of Texas procurement program, Local Government Purchasing Cooperative, Buy Board, and authorize the Mayor of the City of Bellaire to execute the Standard Form of Agreement authorizing the procurement.

HISTORY:

04/18/16 Mayor and Council

ATTACHMENTS:

- PRboard Approved playground (JPG)
- PRBoard Approved playground 2 (JPG)
- SFA - Fun Abounds Inc - Procurement and Installation of Playground Equipment for Mulberry Park (DOCX)
- Standard Form of Agreement - Fun Abounds Inc. - Playground Equipment and Shade Structure (PDF)
- Mulberry Park Playground Specifications and Proposal (PDF)



Attachment: PRboard Approved playground (1878 :





Attachment: PRBoard Approved playground 2 (1878 :





ORDINANCE NO. 16-_____

AN ORDINANCE AUTHORIZING THE MAYOR AND THE CITY CLERK OF THE CITY OF BELLAIRE, TEXAS, TO EXECUTE AND ATTEST, RESPECTIVELY, FOR AND ON BEHALF OF THE CITY OF BELLAIRE, TEXAS, A STANDARD FORM OF AGREEMENT BY AND BETWEEN FUN ABOUNDS, INC., AND THE CITY OF BELLAIRE, TEXAS, FOR THE PROCUREMENT AND INSTALLATION OF PLAYGROUND EQUIPMENT AND A SHADE STRUCTURE FOR MULBERRY PARK, 700 MULBERRY LANE, BELLAIRE, TEXAS 77401, IN AN AMOUNT NOT TO EXCEED \$69,990.36.

BE IT ORDAINED BY THE CITY COUNCIL OF THE CITY OF BELLAIRE, TEXAS:

THAT the Mayor and City Clerk of the City of Bellaire, Texas, are each hereby authorized to execute and attest, respectively, for and on behalf of the City of Bellaire, Texas, a Standard Form of Agreement by and between Fun Abounds, Inc., and the City of Bellaire, Texas, in a form as attached hereto and marked "Exhibit A," for the procurement and installation of playground equipment and a shade structure for Mulberry Park, 700 Mulberry Lane, Bellaire, Texas 77401, in an amount not to exceed \$69,990.36.

PASSED and **APPROVED** this 18th day of April, 2016.

(SEAL)

ATTEST:

Tracy L. Dutton, TRMC
City Clerk

SIGNED:

Andrew S. Friedberg
Mayor

APPROVED AS TO FORM:

Alan P. Petrov
City Attorney

STANDARD FORM OF AGREEMENT

STATE OF TEXAS §
 §
 COUNTY OF HARRIS §

This **AGREEMENT** is made and entered into this 18th day of April, 2016, by and between the **CITY OF BELLAIRE, TEXAS**, of the County of Harris and State of Texas, duly incorporated and existing under and by virtue of the Constitution and laws of the State of Texas, acting by and through the undersigned Mayor, as attested to by the City Clerk of the **CITY OF BELLAIRE, TEXAS**, thereunto duly authorized to do so, hereinafter referred to as "**CITY**," and **FUN ABOUND, INC.**, a corporation, hereinafter referred to as "**CONTRACTOR**."

WITNESSETH:

That for and in consideration of the payments and agreements hereinafter mentioned, to be made and performed by the **CITY**, the **CONTRACTOR** hereby agrees with the **CITY** to commence and provide the services described as follows:

Provision and installation of a 66' 9" X 27' 0" custom playground structure and shade structure at Mulberry Park, 700 Mulberry Lane, Bellaire, Texas 77401,

in accordance with the conditions and costs stated in the **CONTRACTOR'S PROPOSAL** attached hereto and marked "Attachment 1," all of which are made a part hereof, and collectively evidence and constitute the entire **Contract**.

The **CITY** agrees to pay the **CONTRACTOR** in current funds for the performance of the **Contract** in accordance with the **CONTRACTOR'S PROPOSAL** submitted therefore which forms a part of this **Contract** and to make payment on account thereof as provided therein.

The undersigned person executing this **Contract** and all other documents executed simultaneously herewith, does certify and attest that he or she is executing the same in his or her capacity as herein stated as an officer of said corporation.

IN WITNESS WHEREOF, the Mayor of the **CITY OF BELLAIRE, TEXAS**, as attested to by the City Clerk of the **CITY OF BELLAIRE, TEXAS**, hereunto, have executed this **AGREEMENT** in the year and date first above written, under the authority granted to them under the provisions of Ordinance No. 16-____, an Ordinance duly enacted by the City Council of the **CITY OF BELLAIRE, TEXAS**, on April 18, 2016.

CITY OF BELLAIRE, TEXAS

Andrew S. Friedberg, Mayor
City of Bellaire, Texas

ATTEST:

Tracy L. Dutton, TRMC
City Clerk
City of Bellaire, Texas

APPROVED AS TO FORM:

Alan P. Petrov, City Attorney
City of Bellaire, Texas

IN WITNESS WHEREOF, the **CONTRACTOR**, whose name is hereinafter set out, does certify and attest that he or she has executed this **Agreement** in his or her capacity as herein stated, for and on behalf of said corporation, and that he or she has authority to do so.

FUN ABOUNDS, INC.

Printed Name:

Title:

Witness:

Printed Name:

Title:

PLAY THAT MOVES YOU.

**Mulberry Park 2-5 & 5-12 Same Area
Bellaire Parks**

March 09, 2016

Buster Adams
Bellaire Parks
4337 Edith
Bellaire, TX 77401

Dear Buster Adams:

Fun Abounds is delighted to provide Bellaire Parks with this playground equipment proposal.

This design was developed with your specific needs in mind, and we look forward to discussing this project further with you to ensure your complete satisfaction. Fun Abounds is confident that this proposal will satisfy Bellaire Parks' functional, environmental, and safety requirements - and most importantly, bring joy and excitement to the children and families directly benefiting from your new playground.

You have our personal commitment to support this project and your organization in every manner possible. We look forward to continuing to develop a long-standing relationship with Bellaire Parks. We appreciate your consideration and value this opportunity to earn your business.

Sincerely,

Brandon Wilburn
Fun Abounds
130 Venice
Sugar Land, TX 77478

Burke
PLAY THAT MOVES YOU.

BCIBURKE.COM | 800.266.1250



PROPOSAL: 125-89941-4

MULBERRY PARK 2-5 #3 AREA

fun
abounds
...because playground experiences start with fun!

Burke
PLAY THAT MOVES YOU.

BCIBURKE.COM | 800.266.1250



PROPOSAL: 125-90825-2

MULBERRY PARK 2-5 & 5-12 SAME AREA

**fun
abounds**
Playground Inspiration. Aligned with EYF®

Burke

Proposal # 125-90825-2

Mulberry Park 2-5 & 5-12 Same Area

Fun Abounds



PLAY THAT MOVES YOU™

Play moves us in a big way and Burke believes our exciting play environments will move you too! Physical movement is the most obvious type, but what about emotional movement that stems from the feeling of pride felt when watching a child accomplish something for the first time? We are moved by social situations when children of all abilities come together to enjoy the childhood staple of play. It moves us to create playgrounds that foster these scenarios and more. Come and move with us!

Physically

Burke's unique playgrounds feature a fusion of traditional and fitness-based play to get kids moving like never before. Kids get a great workout while having fun! Our combination of traditional and active play events create a space where children of all abilities can play together.

Cognitively

Research shows that play provides tremendous cognitive developmental benefits to children, including creativity, problem solving, abstract thinking and imagination. There's no such thing as too much of a good thing when it comes to play!

Socially

Play brings communities together and strengthens families and friendships. Burke's playgrounds provide amazing opportunities for kids to develop socially from playing independently at a young age, transitioning to parallel play and learning how to cooperatively play together as their development continues.

Emotionally

Creativity and imagination are powerful types of play and a great play environment stimulates these experiences. Burke offers a wide range of themed playgrounds and sensory play events.

Literally

Movement is essential to life and to play. Motion play creates movement for children of all abilities and assists with many developmental areas, including increased spatial awareness, inner ear stimulation and balance. Motion can be soothing to children with sensory processing differences and offers an interactive activity for everyone to enjoy.



**"THERE'S NO SUCH
THING AS TOO
MUCH OF A GOOD
THING WHEN IT
COMES TO PLAY!"**



WORK THAT MOVES US

Handcrafted by Artisans

Walk through our Fond du Lac, WI manufacturing facility and you will see playgrounds coming to life through the hands of our people. In the age of assembly lines, we work to combine efficiency with a personal touch that makes every playground special. Bringing quality playgrounds to communities like yours is Work That Moves Us, and we hope the playgrounds we make move you too.

Superior Service

Customer Service is a hallmark of Burke and we take pride in the fact that when you call, we answer. Yes, a real-live person will answer your call and help to direct you to the proper person. We have factory-direct customer service representatives that are available to answer questions, help with replacements parts or field inquiries about installations.

Your Burke Representative

We as Burke Representatives are passionate about bringing play to your community and helping you design your perfect play environment! We are knowledgeable and experienced about the entire playground process from site evaluation to design to maintenance and will work with you beyond installation to make sure your playground is, and remains, all you dreamed!

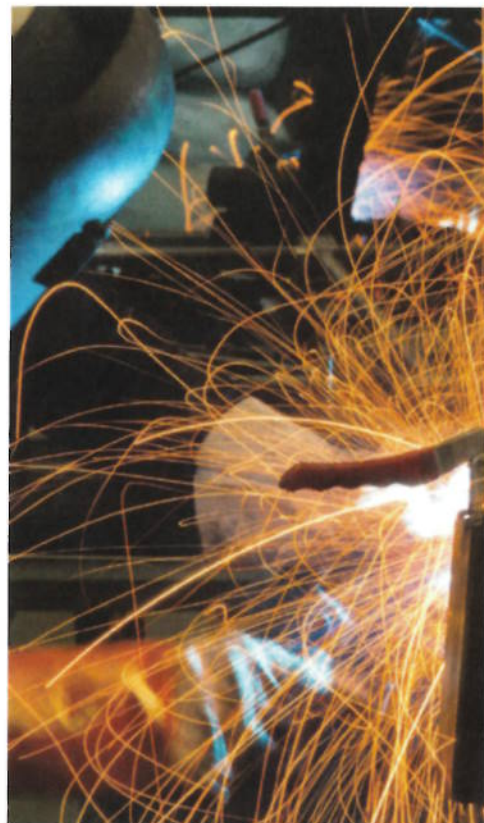

**FROM CONCEPT TO
REALITY, BURKE
AND YOUR LOCAL
REPRESENTATIVE WILL
WORK CLOSELY WITH
YOU TO BUILD YOUR
DREAM PLAYSPACE.**



BURKE'S HISTORY

John Edward was a farmer in Fond du Lac, WI and farmed the land the Burke company headquarters stands on today. In 1920, he incorporated a weather-stripping company that quickly expanded to include the design and production of designer radiator furniture. After receiving a request to fabricate a slide for a family friend, Burke entered the playground industry! Soon playground products were the company's main focus and they introduced Swing King, a residential line of play equipment.

When World War II began, Burke, like many companies, changed their focus to the war effort. J. E. Burke, always an inventor, devised a self-contained ammunition cart that could be parachuted to army personnel. The Parachute, as it was suitably named, was also used to deliver food and medical supplies. The company's dedication earned special recognition, and in 1943, the J.E. Burke Company was awarded an Excellence in War Production citation. Over the next 40 years, the Burke family grew the business and began to add interesting color and material combinations. In 1972, Burke invented the original Funnel Ball® that became a staple on playgrounds across the country.

In the late 1990's, Greg Burke, grandson of founder J.E. Burke, determined it was time to find a successor to lead the business into the 21st Century. Tim Ahern became the president/CEO of Burke in 1997 and remained until 2015 when Incline Equity Partners invested in Burke and Michael Phelan became the new president/CEO.

Burke remains committed to the original innovation, customer service and superior quality that sustained the company for generations. As we move into 2016 and beyond, we are bringing play to the next level with our focus on "Play That Moves You" and innovating products that move all of us in so many ways.



**TODAY WE CONTINUE TO
STAND BY J.E. BURKE'S
ORIGINAL COMMITMENT
TO SUPERIOR QUALITY,
OUTSTANDING SERVICE AND
CONSTANT INNOVATION.**



BURKE BUILT QUALITY

Discover the value of investing in a Burke Playground:

KoreKonnec[®] Direct-Bolt Clamp System: Nucleus and Voltage feature our Industry-leading KoreKonnec direct-bolt clamp system resulting in the strongest and most accurate connection system ever. Factory located connection points make for easy, precise installation and an error-free fit. Best of all, KoreKonnec is covered for 100 years under our non-prorated Generations Warranty.

Direct-Bolt Connection System: Intensity and Little Buddies feature Burke's trusted direct-bolt connection that uses a durable, straightforward direct-bolt system to ensure a trouble-free installation and provide the necessary strength to accommodate the demands of playing children. Like our KoreKonnec system, Direct-Bolt connections are covered for 100 years under our Generations Warranty.

EZKonnec[®] Deck Mounting System: Our exclusive self-leveling deck attachment and factory CNC construction allows for faster and more precise location of decks during installation. The 2-bolt per corner deck attachment increases overall structure strength and stability.

Platforms: Burke's oversized non-slip platforms are constructed of heavy-duty punched steel that can support more than two tons. Our vinyl coating is California compliant, free of lead and other hazardous heavy metals.

Tamper-Resistant Stainless Steel Hardware: All hardware is covered for 100 years under our Generations Warranty.

Premium Powder Coatings: Our industry-leading powder coatings and finishes prevent fading, last longer and deter rust. We also offer a "coastal package" powder coat system. This special powder coat system for metal components and upright posts will provide additional corrosion and chemical protection along with added longevity to the color and gloss retention of the powder coated parts. Contact your Burke Representative for more information on colors, price and warranty.

Compound Plastics with UV-15: You'll get long wear and bright, vibrant colors that hold up for years thanks to our thick, durable rotomolded plastics with UV-15 protection. This is why we can cover them for 15 years under our non-prorated Generations Warranty.

Climbing Cables: Our climbing cables are flexible enough to provide movement, yet strong enough to last. Our ropes are made from six polyester cords with steel reinforcement wrapped around a synthetic fiber core. Each cord contains eight galvanized steel strands tightly covered with polyester multi-fibers. Our RopeVenture cables consist of six strands, each containing 24 stainless steel reinforcing strands within a nylon sleeve, wrapped around a solid nylon core.

Aluminum Connectors: Swivel connectors at the end of our ropes allow assembly at any angle with no unwanted twists in the net. The aluminum fittings used to secure the joints are swaged in place to prevent any movement between the rope and fittings that could cause wear.



FREE RESOURCES

NPPS Safety Kit

Burke truly gives you the most value for your money. As part of our Total Cost of Ownership Package, we offer value-added resources FREE with every playground purchase. The National Program for Playground Safety (NPPS) Playground Supervision Safety Kit helps supervisors and educators be prepared on the playground. Learn more at bciburke.com/safety.

Intensity Curriculum

To help combat childhood obesity, Burke created the Intensity Curriculum for teachers, recreational specialists and playground supervisors to actively engage children in safe, fitness-oriented activities on Intensity playgrounds. The kit is FREE with every Intensity fitness play complex purchase and includes access to exclusive online instructional videos, an Intensity Curriculum handbook and a notepad for on-the-playground convenience. Learn more at bciburke.com/intensitycurriculum.

Custom Maintenance Kit

To help maintain a safe, functioning playground we include a custom maintenance schedule, touch-up paint, graffiti remover and carrying case FREE with every playground structure purchase.

Planning & Funding Tools

We provide you with FREE tools to plan your playground from fundraising and design to installing a community build playground. At Burke, we understand the dedication and hard work it takes to raise the funds for playground equipment. That's why we created Funds for Fun, a direct donation fundraising program to help your organization raise the funds it needs for your new playground. We've also partnered with The School Funding Center to provide up-to-date grant information along with expert grant writing services.



FEATURED PLAY EVENTS



Viper Slide

The Viper Slide can't be tamed, but kids love trying! Viper's exciting twisty and fast serpentine action is guaranteed to generate incredible high-energy fun and safe, healthy play.



Steep Peak Climber

Climbers provide several developmental benefits to children, building upper body strength along with boosting balance and coordination while they play.



Sprocket Panel

Create the perfect play area for children with BCI Burke's NEW Interactive Play Panels. The new play panels encourage exploration, interaction and develop fine-motor skills for children with all abilities.



Fierce Cyclone

It challenges children ages 5-12 to utilize their strength and coordination. It helps with the development of kinesthetic awareness as well as focus on proper posture.

DESIGN SUMMARY

Fun Abounds is very pleased to present this proposal for consideration for the Mulberry Park 2-5 & 5-12 Same Area located in Bellaire. BCI Burke Company, LLC has been providing recreational playground equipment for over 90 years and has developed the right mix of world-class capabilities to meet the initial and continuing needs of Bellaire Parks. We believe our proposal will meet or exceed your project's requirements and will deliver the greatest value to you.

The following is a summary of some of the key elements of our proposal:

- Project Name: Mulberry Park 2-5 & 5-12 Same Area
- Project Number: 125-90825-2
- User Capacity: 83
- Age Groups: Ages 2-5 years, 5-12 years
- Dimensions: 66' 9" x 27' 0"
- Designer Name: Joel Schleis

Fun Abounds has developed a custom playground configuration based on the requirements as they have been presented for the Mulberry Park 2-5 & 5-12 Same Area playground project. Our custom design will provide a safe and affordable playground environment that is aesthetically pleasing, full of fun for all users and uniquely satisfies your specific requirements. In addition, proposal # 125-90825-2 has been designed with a focus on safety, and is fully compliant with ASTM F1487 and CPSC playground safety standards.

We invite you to review this proposal for the Mulberry Park 2-5 & 5-12 Same Area playground project and to contact us with any questions that you may have.

Thank you in advance for giving us the opportunity to make this project a success.

INFORMATION

MINIMUM FALL ZONE SURFACED WITH RESILIENT MATERIAL

AREA

1302 SQ.FT.

PERIMETER

200 FT.

STRUCTURE SIZE

66' 9" x 27' 0"

STRUCTURE IS DESIGNED FOR CHILDREN AGES.

☐ 6-23 MONTH OLDS

☒ 2-5 YEAR OLDS

☒ 5-12 YEAR OLDS

☐ 13 + YEAR OLDS

NSF

NSF

Registered to NSF 303.1000

Registered to NSF 303.1000

INTERNATIONAL PLAY EQUIPMENT MANUFACTURERS ASSOCIATION

IPEMA

CERTIFIED

TO

ASTM

F1487

To verify product certification, visit: www.ipema.org

The play components identified in this plan are IPEMA certified. The use and layout of these components conform to the requirements of ASTM F1487. To verify product certification, visit: www.ipema.org

The space requirements shown here are to ASTM standards. Requirements for other standards may be different.

The use and layout of play components identified in this plan conform to the CPSC guidelines. U.S. CPSC recommends the separation of age groups in playground layouts.

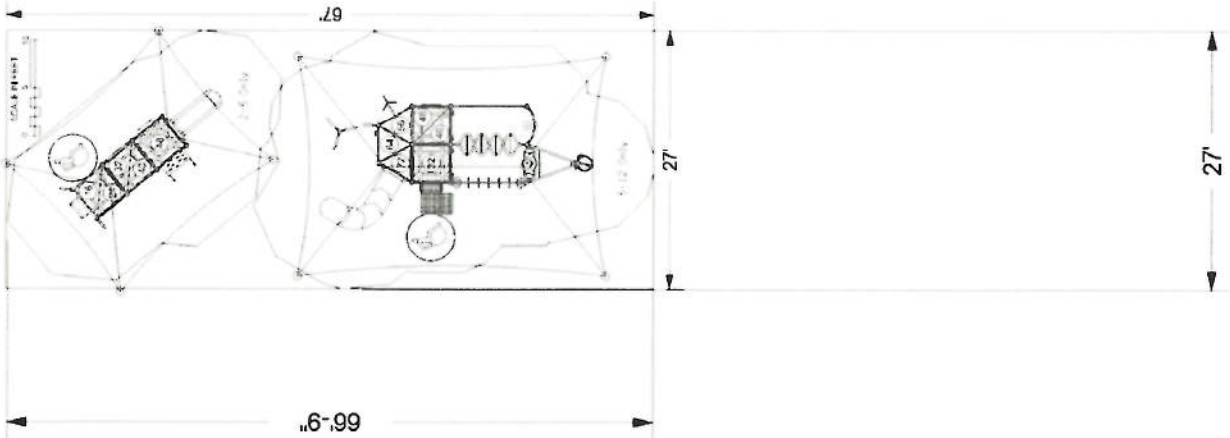

WARNING!

ACCESSIBLE SAFETY SURFACING MATERIAL IS REQUIRED BENEATH AND AROUND THIS EQUIPMENT.

FOR SLIDE FALL ZONE SURFACING AREA SEE CPSC's Handbook for Public Playground Safety

PLATFORM HEIGHTS ARE IN INCHES ABOVE RESILIENT MATERIAL

ADA ACCESSIBILITY GUIDELINE (ADAAG CONFORMANCE)

NUMBER OF PLAY EVENTS	19
NUMBER OF ELEVATED PLAY EVENTS	12
NUMBER OF ELEVATED PLAY EVENTS ACCESSIBLE BY RAMP	PROVIDED: 0
NUMBER OF ELEVATED PLAY EVENTS ACCESSIBLE BY TRANSFER SYSTEM	PROVIDED: 12
NUMBER OF ELEVATED PLAY EVENTS ACCESSIBLE BY RAMP OR TRANSFER SYSTEM	PROVIDED: 7
NUMBER OF GROUND LEVEL PLAY EVENTS	PROVIDED: 5
NUMBER OF TYPES OF GROUND LEVEL PLAY EVENTS	PROVIDED: 3

ITEM	COMP	DESCRIPTION
1	270-0001	OFFSET ENCLOSURE
2	270-0050	8" CLOSURE PLATE
3	270-0129	TRIANGLE PLATFORM
4	270-0130	SQUARE PLATFORM
5	270-0136	SPLIT SQUARE PLATFORM
6	270-0233	40" PLATFORM TO PLATFORM B
7	270-0266	CENTER MOUNT ENCLOSURE
8	370-0016	GRAB BAR ASSEMBLY
9	370-0026	CLIMBER LADDER ROPE CLIMBER
10	370-0027	LAUNCH PAD
11	370-0033	ODYSSEY POST LINK DOUBLE
12	370-0156	ATOM CLIMBER 56"-72"
13	370-0313	SINGLE STEP
14	370-0533	STEEP PEAK CLIMBER 48"
15	370-0567	EXPEDITION CLIMBER 48"
16	370-0576	SPINNER, FIERCE CYCLONE
17	370-0710	TRIANGLE TRAVERSE
18	370-0718	TRANSFER STATION, HANDRAIL
19	370-0808	TWISTING TRAVERSE
20	370-0851	VERTO CLIMBER 3 FS
21	370-0854	VERTO CLIMBER 1
22	470-0101	DYNAMIC PAD
23	470-0507	ROCKN ROLL SLIDE, 40" - 48"
24	470-0550	VIPER R2 64-72
25	570-0702	CUSTOM PANEL 22 WITH COUNT
26	570-0717	RAINDROPS ACTIVITY PANEL
27	570-0718	HYPNO ACTIVITY PANEL
28	570-0787	CHARADE PANEL, ABOVE PLAT
29	570-1679	SPROCKET PANEL, ABOVE PLAT
30	570-1748	FULL COLOR CUSTOM PANEL 41

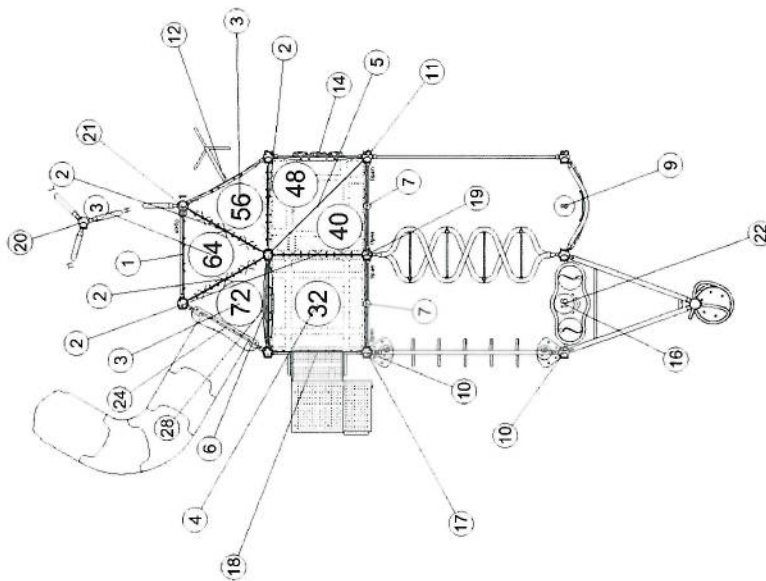
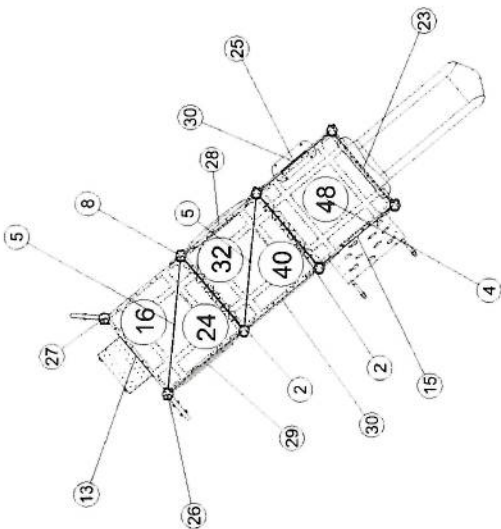

March 09, 2016

SERIES: Intensity, Nucleus
COMPONENT PLAN
DRAWN BY: Joel Schleis

Mulberry Park 2-5 & 5-12 Same Area
700 Mulberry Ln
Bellaire, TX 77401

Fun Abounds
125-90825-2

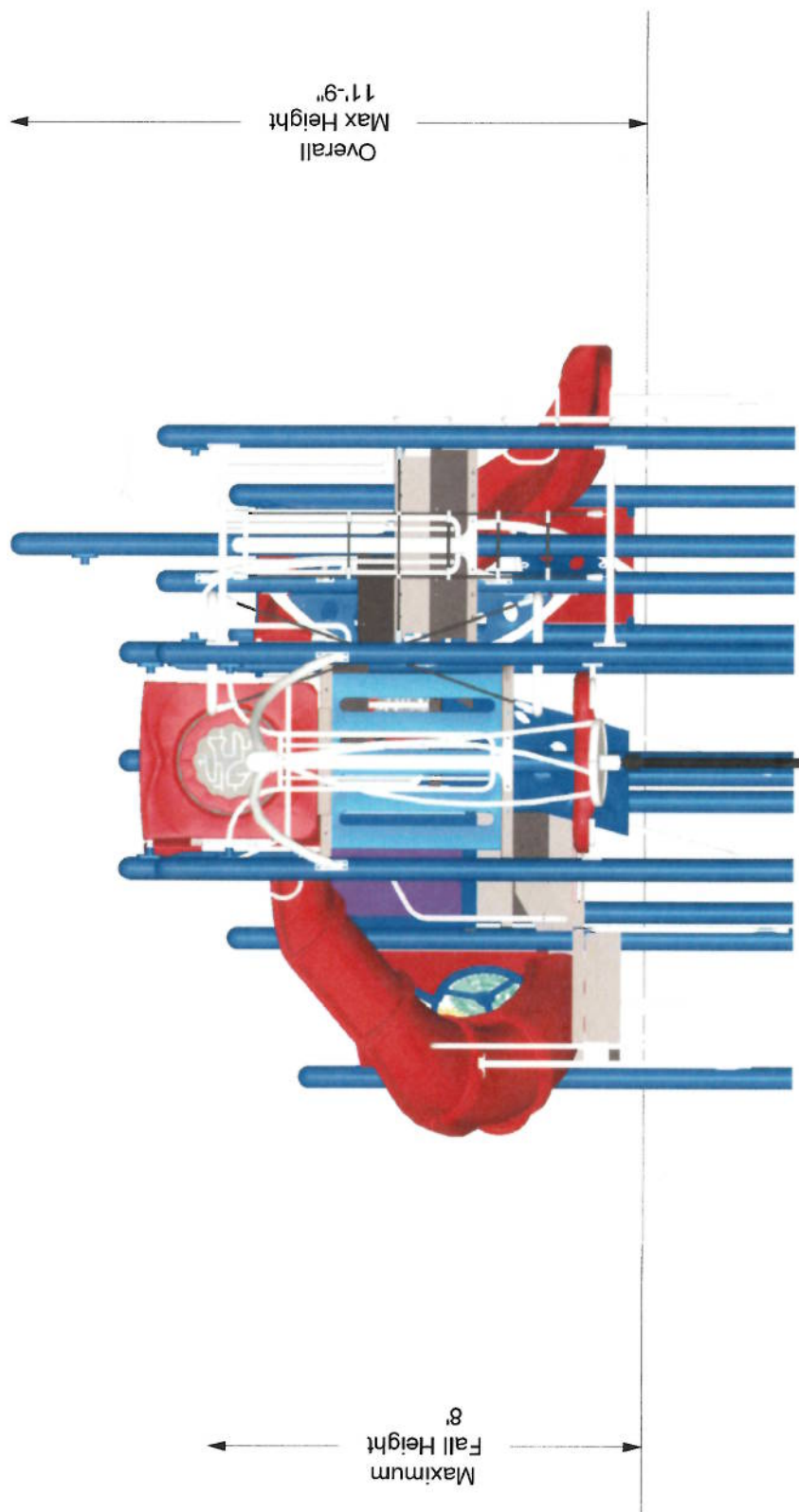

The protective surfacing for this design must accommodate the critical fall height.

Burke

March 09, 2016

SERIES: Intensity, Nucleus
ELEVATION PLAN
DRAWN BY: Joel Schleis

Mulberry Park 2-5 & 5-12 Same Area
700 Mulberry Ln
Bellaire, TX 77401

Fun Abounds
125-90825-2

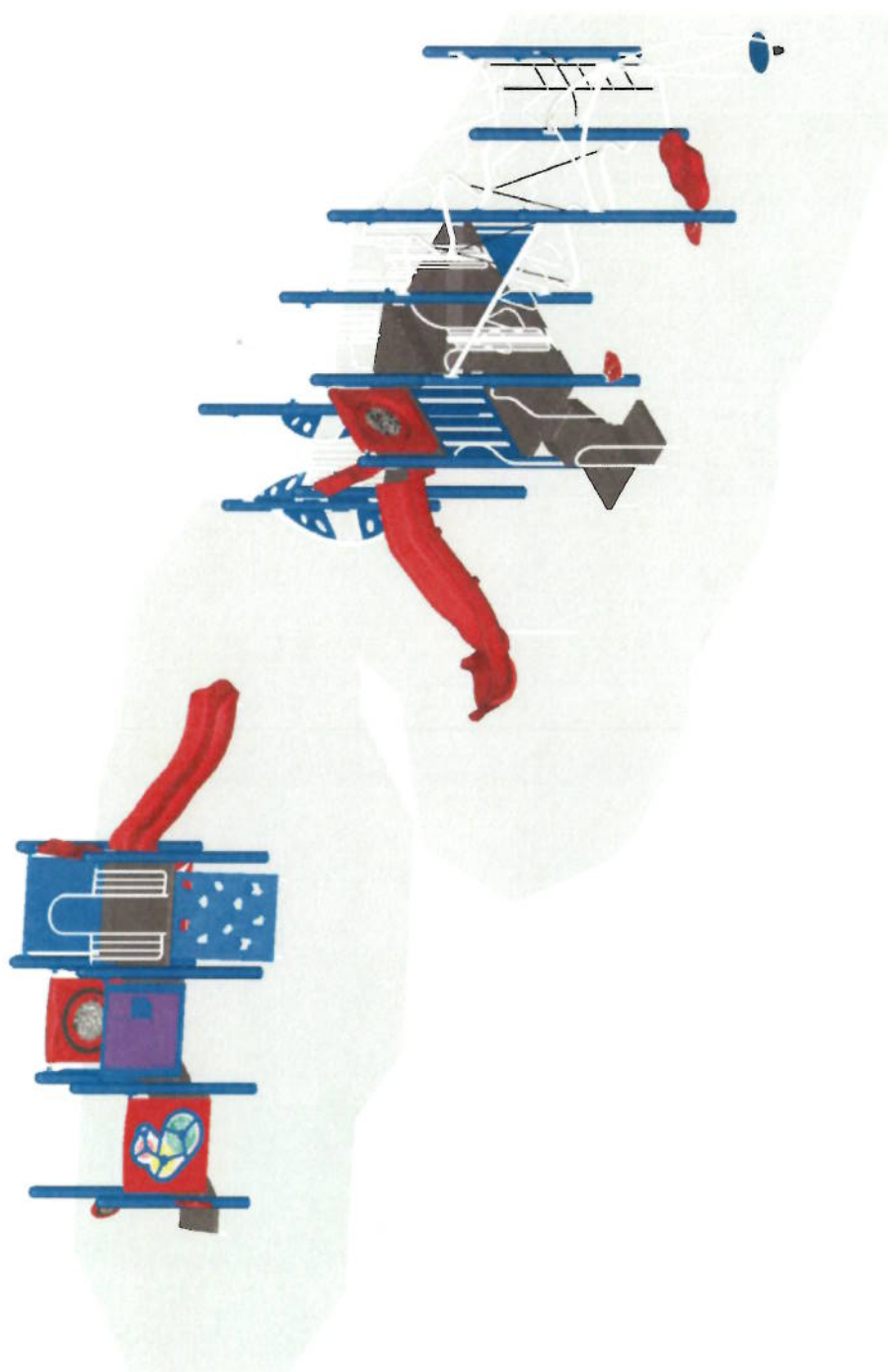

Burke

March 09, 2016

SERIES: Intensity, Nucleus
ISOMETRIC PLAN
DRAWN BY: Joel Schleis

Mulberry Park 2-5 & 5-12 Same Area
700 Mulberry Ln
Bellaire, TX 77401

Fun Abounds
125-90825-2

BCI Burke Company, LLC PO Box 549 Fond du Lac, Wisconsin 54936-0549 Telephone 920-921-9220



Proposal # 125-90825-2

March 09, 2016

2016 Pricing

Proposal Prepared for:

Buster Adams
Bellaire Parks
4337 Edith
Bellaire, TX 77401
Phone:

Project Location:

Mulberry Park 2-5 & 5-12 Same Area
700 Mulberry Ln
Bellaire, TX 77401

Proposal Prepared by:

Fun Abounds
130 Venice
Sugar Land, TX 77478
Phone: 281-793-8002
Fax: 281-265-0043

Brandon Wilburn
Phone: 855-226-8637
Fax:
brandon@fabplaygrounds.com

Component No.	Description	Qty.	User Cap.	Ext. User Cap.	Weight	Ext. Weight
Intensity						
370-0026	LIMBER LADDER ROPE CLIMBER	1	1	1	33	33
370-0027	LAUNCH PAD	2	1	2	9	18
370-0033	ODYSSEY POST LINK DOUBLE	1	4	4	78	78
370-0576	SPINNER, FIERCE CYCLONE	1	3	3	149	149
370-0710	TRIANGLE TRAVERSE	1	2	2	40	40
370-0808	TWISTING TRAVERSE	1	5	5	103	103
470-0101	DYNAMIC PAD	1	2	2	27	27
670-0097	INTENSITY CURRICULUM KIT	1	0	0	2	2
Nucleus						
270-0001	OFFSET ENCLOSURE	1	1	1	30	30
270-0050	8" CLOSURE PLATE	6	0	0	10	60
270-0129	TRIANGLE PLATFORM	3	2	6	48	144
270-0130	SQUARE PLATFORM	2	6	12	106	212
270-0136	SPLIT SQUARE PLATFORM	3	4	12	103	309
270-0233	40" PLATFORM TO PLATFORM BARR...	1	0	0	46	46
270-0266	CENTER MOUNT ENCLOSURE	2	0	0	43	86
370-0016	GRAB BAR ASSEMBLY	1	0	0	6	6
370-0156	ATOM CLIMBER 56"-72"	1	3	3	81	81
370-0313	SINGLE STEP	1	1	1	42	42
370-0533	STEEP PEAK CLIMBER 48"	1	2	2	99	99
370-0567	EXPEDITION CLIMBER 48"	1	2	2	89	89
370-0718	TRANSFER STATION, HANDRAIL 32"	1	4	4	162	162
370-0851	VERTO CLIMBER 3 FS	1	3	3	103	103
370-0854	VERTO CLIMBER 1	1	1	1	35	35
470-0507	ROCK'N ROLL SLIDE, 40" - 48"	1	1	1	107	107
470-0550	VIPER R2 64-72	1	2	2	178	178
570-0702	CUSTOM PANEL 22 WITH COUNTER	1	4	4	40	40
570-0717	RAINDROPS ACTIVITY PANEL	1	2	2	8	8
570-0718	HYPNO ACTIVITY PANEL	1	2	2	9	9
570-0797	CHARADE PANEL, ABOVE PLATFORM	2	2	4	61	122
570-1679	SPROCKET PANEL, ABOVE PLATFORM	1	2	2	64	64
570-1748	FULL COLOR CUSTOM PANEL 41 36...	2	0	0	45	90
600-0104	NPPS SUPERVISION SAFETY KIT	1	0	0	3	3
670-0002	POST ASSEMBLY 5" OD X 107"	3	0	0	58	174
670-0098	MODULAR HARDWARE, NUCLEUS	1	0	0	5	5
670-0099	INSTALLATION KIT, INTENSITY	1	0	0	2	2

Proposal # 125-90825-2



March 09, 2016

2016 Pricing

670-0103	MAINTENANCE KIT, INTENSITY	1	0	0	0	0
670-0165	POST ASSEMBLY 5" OD X 123"	5	0	0	66	330
670-0166	POST ASSEMBLY 5" OD X 139"	8	0	0	74	592
670-0167	POST ASSEMBLY 5" OD X 147"	3	0	0	78	234
670-0169	POST ASSEMBLY 5" OD X 171"	1	0	0	91	91

Total User Capacity: 83
 Total Weight: 4,003 lbs.
 Total Price: \$43,161

Information is relative to the Mar 9 2016 4:35AM database.

Special Notes:

Prices do not include freight, unloading, material storage, site excavation/preparation, removal of existing equipment, removal of excess soil from footing holes, site security, safety surfacing, installation, or sales tax (if applicable). Prices are based on standard colors per CURRENT YEAR BCI Burke Catalog. Custom colors, where available, would be an extra charge. **Pricing is valid for 45 days from the date of this proposal.**



Mike Giehl, Vice President of Sales
Austin San Antonio
South Central Texas
mike@fabplaygrounds.com
512.636.8260

fun abounds, inc.
130 Venice
Sugar Land, TX. 77478
855-226-8637 phone
281-265-0043 Fax
Leigh Walden, President
lwalden@fabplaygrounds.com
www.fabplaygrounds.com

Estimate	
Date	Estimate #
2/25/2016	2253

Brandon Wilburn, Sales
Houston/Southeast Texas
Brandon@fabplaygrounds.com
832.808.2507

We are pleased to provide this estimate for

City of Bellaire
Attn: Buster Adams
7008 S. Rice Avenue
Bellaire, TX 77401

Ship to:

Mulberry Park

Rep	Terms	Project
BMW	Net 30	Mulberry Park

Item	Description	Qty	Rate	Total
Burke	BuyBoard 423-13 BCI Burke Custom Playground See drawing 125-90825	1	43,161.00	43,161.00
SunPorts Shade Structure	Hip 32' X 23' X11' Posts (Entry Height)	1	6,547.64	6,547.64
SunPorts Shade Structure	Hip 18' X 21' X11' Posts (Entry Height)	1	3,422.65	3,422.65
	Subtotal of Features			53,131.29
Installation	Installation Playground		10,790.25	10,790.25
Installation	Installation Shade		6,200.00	6,200.00
EWf (Partial)	EWf - Engineered Wood Fiber installation - top off of existing as well as 12" for combining areas	30	64.35	1,930.50
Freight	Freight Playground		2,845.00	2,845.00
Freight	Freight Shade		472.00	472.00
Discount	Discount 10%		-5,378.68	-5,378.68

Thank you for allowing us to submit this proposal.

Subtotal

**PLEASE NOTE: Order will be placed upon receipt of signed quote or
purchase order, color selections, and down payment.
Thank you! We appreciate the opportunity to earn your business!**

Sales Tax..

Total

City of Houston WBE
(Women's Business Enterprise)
Certificate #12-12-11596

Signature

**We are proud of a job well done and may spotlight your project on our
website or FaceBook. If we do not have your permission to do so,
please notify us. Thank you!**



Mike Giehl, Vice President of Sales
Austin San Antonio
South Central Texas
mike@fabplaygrounds.com
512.636.8260

fun abunds, inc.
130 Venice
Sugar Land, TX. 77478
855-226-8637 phone
281-265-0043 Fax
Leigh Walden, President
lwalden@fabplaygrounds.com
www.fabplaygrounds.com

Estimate	
Date	Estimate #
2/25/2016	2253

Brandon Wilburn, Sales
Houston/Southeast Texas
Brandon@fabplaygrounds.com
832.808.2507

We are pleased to provide this estimate for		Ship to:		
City of Bellaire Attn: Buster Adams 7008 S. Rice Avenue Bellaire, TX 77401		Mulberry Park		
		Rep	Terms	Project
		BMW	Net 30	Mulberry Park
Item	Description	Qty	Rate	Total
Note	Pricing is for the above listed equipment only, and does not include additional insured addendum, storage, security, or any applicable taxes, bonds, or permits. Orders canceled after 5 days will be subject to a restocking fee and freight charges as applicable. Price valid for 30 days.		0.00	0.00
Finance Charge	Accounts not paid within 30 days of the date of the invoice are subject to a 1.5% finance charge.		0.00	0.00
Credit Cards	Payments made with credit cards (Visa and Mastercard only) will require an additional 3% service fee.		0.00	0.00
Tax Exempt Form	If you include your tax exempt certificate with payment, will we gladly remove the tax.		0.00	0.00
Thank you for allowing us to submit this proposal.			Subtotal	\$69,990.36
PLEASE NOTE: Order will be placed upon receipt of signed quote or purchase order, color selections, and down payment. Thank you! We appreciate the opportunity to earn your business!			Sales Tax..	\$0.00
			Total	\$69,990.36
City of Houston WBE (Women's Business Enterprise) Certificate #12-12-11596		Signature _____		
We are proud of a job well done and may spotlight your project on our website or FaceBook. If we do not have your permission to do so, please notify us. Thank you!				

TESTIMONIALS

"Service, Safety, Quality. Three words I would use to describe the people, business model, and overall organizational standards that inspires the BCI Burke Company. Every organization has a unique set of challenges and goals when it comes to building an educational environment - and from our experience, BCI Burke came to the table ready to work with us as partners to meet those challenges and goals head on.

We chose to work with BCI Burke because we needed a reliable company that would be able to provide nothing less than the highest quality product with our own time limitations. As with most other businesses, we did not have the luxury of making an investment into a project of this magnitude and not feel 100% certain that we had gotten the very best of our dollar. We also had to assure our stakeholders that we would see that investment last the test of time.

BCI Burke offered us superb and consistent customer service, the ability to achieve our goal on a fast timetable, and the confidence that our playground is genuinely the very best in design and safety. This is something that we will showcase in our school for many years to come.

After working with the company, I know personally they are committed to go the extra mile to satisfy your needs. BCI Burke is a master in their field but also provide the customer with an intuitive understanding of service".

Angela H. Brunini
Principal
St. Anthony Catholic School

"I am writing to tell you how much I enjoyed and appreciated working with your local representative...Through the years, I have worked with a number of playground companies, but never with anyone with the professionalism, commitment and follow-through of (your Burke Rep). We are all so excited about our children having the opportunity to play on your wonderful equipment; of course, we want everything! We are so impressed with the many, many possible designs. Thank you for the quality of your equipment and your local representatives."

Nancy Emerson
Director
The Children's Center
Dallas , TX

BCI BURKE GENERATIONS WARRANTY®

The Longest and Strongest Warranty in the Industry

BCI Burke Company, LLC ("Burke") warrants that all standard products are warranted to be free from defects in materials and workmanship, under normal use and service, for a period of one (1) year from the date of invoice.

We stand behind our products.

In addition, the following products are warranted, under normal use and service from the date of invoice as follows:

- One Hundred (100) Year Limited Warranty on aluminum and steel upright posts (including Intensity®, Voltage®, Nucleus® and Little Buddies®) against structural failure due to corrosion, deterioration or workmanship.
- One Hundred (100) Year Limited Warranty on KoreKconnect® clamps against structural failure due to corrosion, deterioration or workmanship.
- One Hundred (100) Year Limited Warranty on Hardware (nuts, bolts, washers).
- One Hundred (100) Year Limited Warranty on bolt-through fastening and clamp systems (Voltage®, Intensity®, Nucleus® and Little Buddies®).
- Twenty-Five (25) Year Limited Warranty on spring assemblies and aluminum cast animals.
- Fifteen (15) Year Limited Warranty on main structure platforms and decks, metal roofs, table tops, bench tops, railings, loops and rungs.
- Fifteen (15) Year Limited Warranty on all plastic components including StoneBorders against structural failure due to materials or workmanship.
- Ten (10) Year Limited Warranty on ShadePlay Canopies fabric, threads, and cables against degradation, cracking or material breakdown resulting from ultra-violet exposure, natural deterioration or manufacturing defects. This warranty is limited to the design loads as stated in the specifications.
- Ten (10) Year Limited Warranty on NaturePlay® Boulders and GFRC products against structural failure due to natural deterioration or workmanship. Natural wear, which may occur with any concrete product with age, is excluded from this warranty.
- Ten (10) Year Limited Warranty on Full Color Custom Signage against manufacturing defects that cause delamination or degradation of the sign. Full Color Custom Signs also carry a two (2) year warranty against premature fading of the print and graphics on the signs.
- Five (5) Year Limited Warranty on Intensity® and RopeVenture™ cables against premature wear due to natural deterioration or manufacturing defects. Determination of premature wear will be at the manufacturer's discretion.
- Five (5) Year Limited Warranty on swing seats and hangers; Kid Koaster® Trolleys and other moving parts against structural failure due to materials or workmanship.
- Three (3) Year Limited Warranty on electronic panel speakers, sound chips and circuit boards against electronic failure caused by manufacturing defects.

The warranty stated above is valid only if the equipment is erected in conformity with the layout plan and/or installation instructions furnished by BCI Burke Company, LLC using approved parts; have been maintained and inspected in accordance with BCI Burke Company, LLC instructions. Burke's liability and your exclusive remedy hereunder will be limited to repair or replacement of those parts found in Burke's reasonable judgment to be defective. Any claim made within the above stated warranty periods must be made promptly after discovery of the defect. A part is covered only for the original warranty period of the applicable part. Replacement parts carry the applicable warranty from the date of shipment of the replacement from Burke. After the expiration of the warranty period, you must pay for all parts, transportation and service charges.

Burke reserves the right to accept or reject any claim in whole or in part. Burke will not accept the return of any product without its prior written approval. Burke will assume transportation charges for shipment of the returned product if it is returned in strict compliance with Burke's written instructions.

THE FOREGOING WARRANTIES ARE EXCLUSIVE AND IN LIEU OF ANY OTHER WARRANTY, EXPRESS OR IMPLIED, INCLUDING BUT NOT LIMITED TO ANY IMPLIED WARRANTY OR MERCHANTABILITY OR FITNESS FOR A PARTICULAR PURPOSE. IF THE FOREGOING DISCLAIMER OF ADDITIONAL WARRANTIES IS NOT GIVEN FULL FORCE AND EFFECT, ANY RESULTING ADDITIONAL WARRANTY SHALL BE LIMITED IN DURATION TO THE EXPRESS WARRANTIES AND BE OTHERWISE SUBJECT TO AND LIMITED BY THE TERMS OF BURKE'S PRODUCT WARRANTY. SOME STATES DO NOT ALLOW THE EXCLUSION OF CERTAIN IMPLIED WARRANTIES, SO THE ABOVE LIMITATION MAY NOT APPLY TO YOU.

Warranty Exclusions: The above stated warranties do not cover: "cosmetic" defects, such as scratches, dents, marring, or fading; damage due to incorrect installation, vandalism, misuse, accident, wear and tear from normal use, exposure to extreme weather; immersion in salt or chlorine water, unauthorized repair or modification, abnormal use, lack of maintenance, or other cause not within Burke's control; and

Limitation of Remedies: Burke is not liable for consequential or incidental damages, including but not limited to labor costs or lost profits resulting from the use of or inability to use the products or from the products being incorporated in or becoming a component of any other product. If, after a reasonable number of repeated efforts, Burke is unable to repair or replace a defective or nonconforming product, Burke shall have the option to accept return of the product, or part thereof, if such does not substantially impair its value, and return the purchase price as the buyer's entire and exclusive remedy. Without limiting the generality of the foregoing, Burke will not be responsible for labor costs involved in the removal of products or the installation of replacement products. Some states do not allow the exclusion of incidental damages, so the above exclusion may not apply to you.

For more information regarding the warranty, call Customer Service at 920-921-9220 or 1-800-356-2070.

01/2016

COLORS THAT MOVE YOU

Powder Coat Paint



Shade Canopies



RockIt

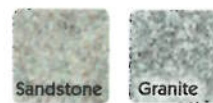

Vinyl Site Amenities



Platforms



VISIT BCIBURKE.COM/COLORSELECTION TO CUSTOMIZE YOUR PLAYGROUND COLORS!

Mayor and Council

7008 S. Rice Avenue
Bellaire, TX 77401



Meeting: 04/25/16 06:00 PM
Department: Parks, Recreation and
Facilities
Category: Ordinance
Department Head: Karl Miller
DOC ID: 1876 I

**SCHEDULED
INFORMATION ITEM (ID
1876)**

Item Title:

Consideration and possible action on a recommendation from the Parks and Recreation Advisory Board and the Department of Parks, Recreation, and Facilities to approve the Evergreen Park Master Plan - Submitted by Karl Miller, Director of Parks, Recreation, and Facilities.

Background/Summary:

As adopted on September 21, 2015 the City of Bellaire Comprehensive Plan includes the City Council adopted Parks Master Plan which identifies the need to develop a park master plan for Evergreen Park that when implemented could be constructed as one large park improvement project or developed in phases.

On March 16, 2016, the Parks and Recreation Advisory Board unanimously approved the Evergreen Park Master Plan with items for future considerations once the project has moved into the design phase prior to construction. Mr. Neil Verma, Chair of the City of Bellaire Parks and Recreation Advisory Board and Karl Miller, Director of Parks, Recreation, and Facilities Department will outline the process, community input and present to City Council the Advisory Board's recommendations and the Board's approved Master Plan for Evergreen Park.

During the FY15 budget process, \$25,000.00 was allocated for the development of a Evergreen Park Master Plan. Clark Condon and Associates were hired at a cost of \$13,547.70 to develop the park master plan. Ms. Sheila Condon, Principal Owner, Clark Condon and Associates had several meetings with the Parks and Recreation Advisory Board which had developed a conceptual plan for the park that was presented to City Council on March 23, 2015 at which time City Council provided input into the plan. After several additional meetings with the Parks and Recreation Advisory Board, the Advisory Board hosted a Community Meeting on Wednesday, January 20, 2016. The response to the meeting was positive and attracted over 60 residents to hear the proposed plan as presented by Ms. Condon and to provide input to the Advisory Board either verbally or written. Attendees at the meeting were also told that they could e-mail their comments to Karl Miller who then provided all written comments to the Advisory Board for consideration.

During the March 16, 2016 Parks and Recreation Advisory Board meeting the board thoroughly reviewed and discussed all comments received before unanimously approving the Evergreen Park Master Plan with the recommendation that further consideration be given to the following items during the design phase of the project.

Items for future consideration:

- Move parking lot off of Evergreen Street to Verone Street
- Evaluate the amount of hard surface in the park and consider more permeable surfaces
- Add a separate kiddy pool
- Ensure plenty of shade structures
- Evaluate the need of a splash pad

The proposed park plan takes into consideration the current users of the park and the pool

and strives to complement the Newcastle trail and Russ Pitman Park. The plan identifies parking lot improvements, moves the playground towards Verone for the purpose of creating a natural transitional space that would complement Russ Pitman Park and Evergreen Park, provides an enhanced green space for passive leisure pursuits and unstructured recreational activities.

Strong consideration was given to the many different users of the recreation and therapy pools. The Therapy pool is identified to stay in its current location although the lay out of the recreation pool would be reversed orienting the shallow end of the pool closer to the playground area and moving the entry point into the pool area closer to the shallow end of the pool. This reconfiguration of the pool would enhance pool safety for small children. This change would also allow the development of a bathhouse that could provide restroom facilities to park and pool users through out the year. The Council approved Parks Master Plan identifies the need for restrooms at Evergreen park. The pool would also include a "zero" depth entry that would meet the needs of all pool users by creating a safer swim environment for small children and provide a safe comfortable entry point for individuals with limited mobility while meeting ADA requirements. The pool would continue to provide swim lanes for lap swimmers and youth swim teams while the deep end of the pool would be available for those who enjoy being in deeper water for fun and exercise. The water play structure would be limited to a small slide similar to what is currently available at the pool and careful consideration would be given to the location of shade structures strategically located around the pool deck.

In the future, when funds are available for park development, the park improvements could be built in phases or as one large park project at an estimated cost of \$4.6 million, based on 2015 construction costs.

Previous Council Action Summary:

During the March 23, 2015 Council meeting, City Council was presented an update and a progress report from Ms. Condon, Clark Condon and Associates, on the status of the Parks and Recreation Advisory Board efforts to develop an Evergreen Park Master Plan.

Fiscal Impact:

The current draft capital plan shows Evergreen Park as a future bond project, with funding provided in FY21. Phasing options will be presented during the Council meeting.

Recommendation:

It is the recommendation of Karl Miller, Director of Parks, Recreation and Facilities that City Council approve the proposed Park Master Plan for Evergreen Park and the items identified by the Parks and Recreation Advisory Board for future consideration as presented by Mr. Neil Verma, Chair, Bellaire Parks and Recreation Advisory Board and Mr. Miller.

HISTORY:

04/18/16 Mayor and Council

ATTACHMENTS:

- Evergreen Park Master Plan concept and rendering 040516 (PDF)
- Evergreen PowerPoint Slide (PDF)

EVERGREEN PARK MASTER PLAN

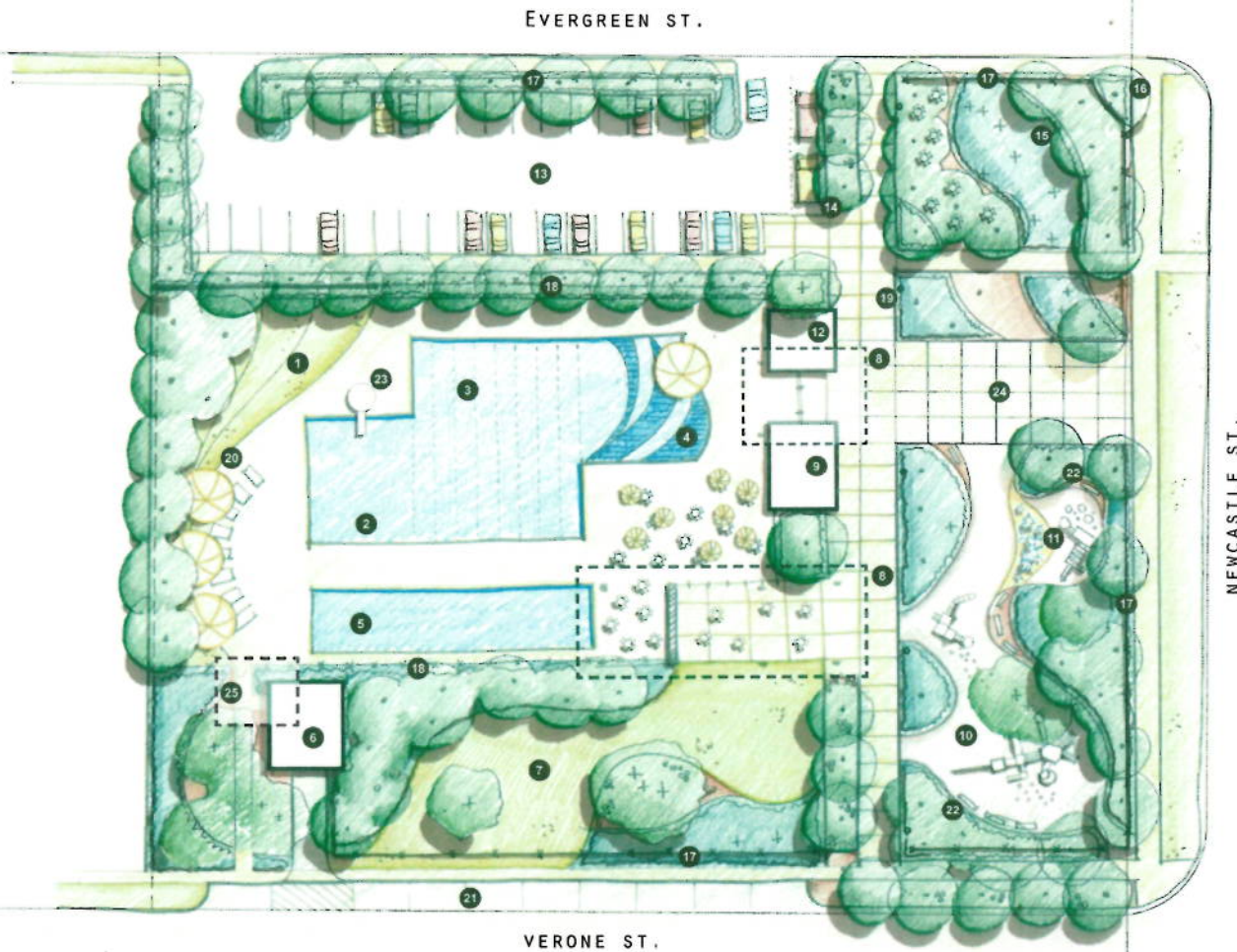

LEGEND

- 1 Sunning Lawn
- 2 Deep End
- 3 Lap Swimming
- 4 Beach Entry
- 5 Existing Therapy Pool
- 6 Enclosed Pool Equipment
- 7 Lawn
- 8 Pavilion
- 9 Dual Access Restrooms
- 10 Playground Area
- 11 Sprayground or Playground
- 12 Pool Entry Building
- 13 Parking Lot
- 14 Food Truck Staging
- 15 Tree Grove
- 16 Existing Trail
- 17 42" Tubular Steel Fence
- 18 6" Tubular Steel Fence
- 19 Ornamental Pole Lights
- 20 Oversized Umbrellas
- 21 Parallel Parking
- 22 Bench Seating
- 23 Pool Slide
- 24 Entry Plaza
- 25 Therapy Pool Entrance



EVERGREEN PARK PERSPECTIVE



Evergreen Park Master Plan

Master Plan Prepared By:
Clark Condon
City of Bellaire
January 20, 2016



Verone St

© 2016 Google



G.3.b



Attachment: Evergreen PowerPoint Slide [Revision 1] (1876 : Evergreen Park Master Plan)

CONCEPT DEVELOPMENT

PRECEDENTS
PROGRAMMING
CONCEPT
MASTERPLAN





G.3.b



Attachment: Evergreen PowerPoint Slide [Revision 1] (1876 : Evergreen Park Master Plan)



MOVEABLE SEATING RESTROOMS Active play
SITE LIGHTING **POOL** COVERED EVENT SPACE
THERAPY POOL
THEMED PLAY GROUND PASSIVE RECREATION
SPRAY GROUND FOOD TRUCK PARKING
Family gatherings LARGE PLANTING GESTURES

EVERGREEN PARK CONCEPT

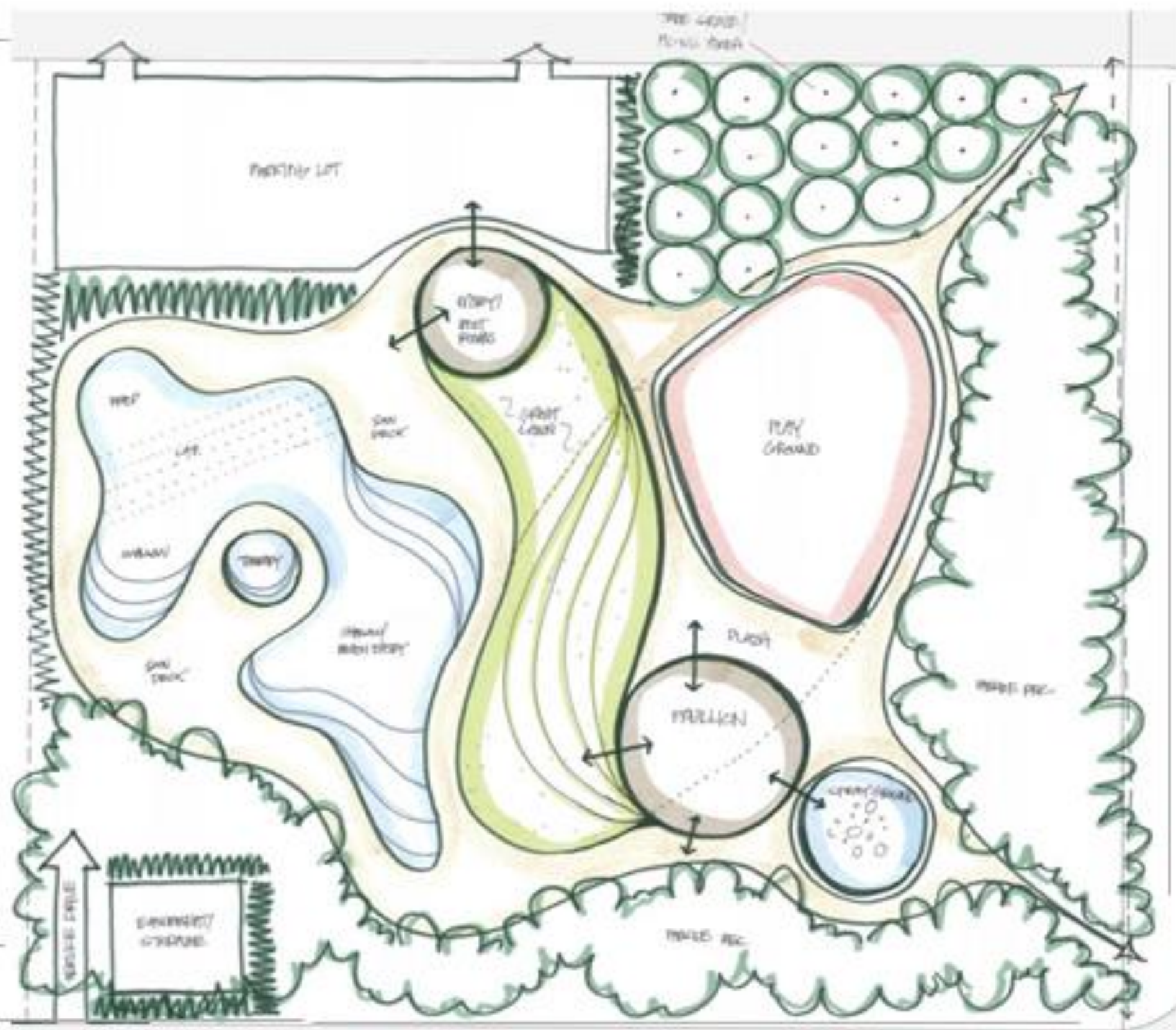



EVERGREEN PARK CONCEPT



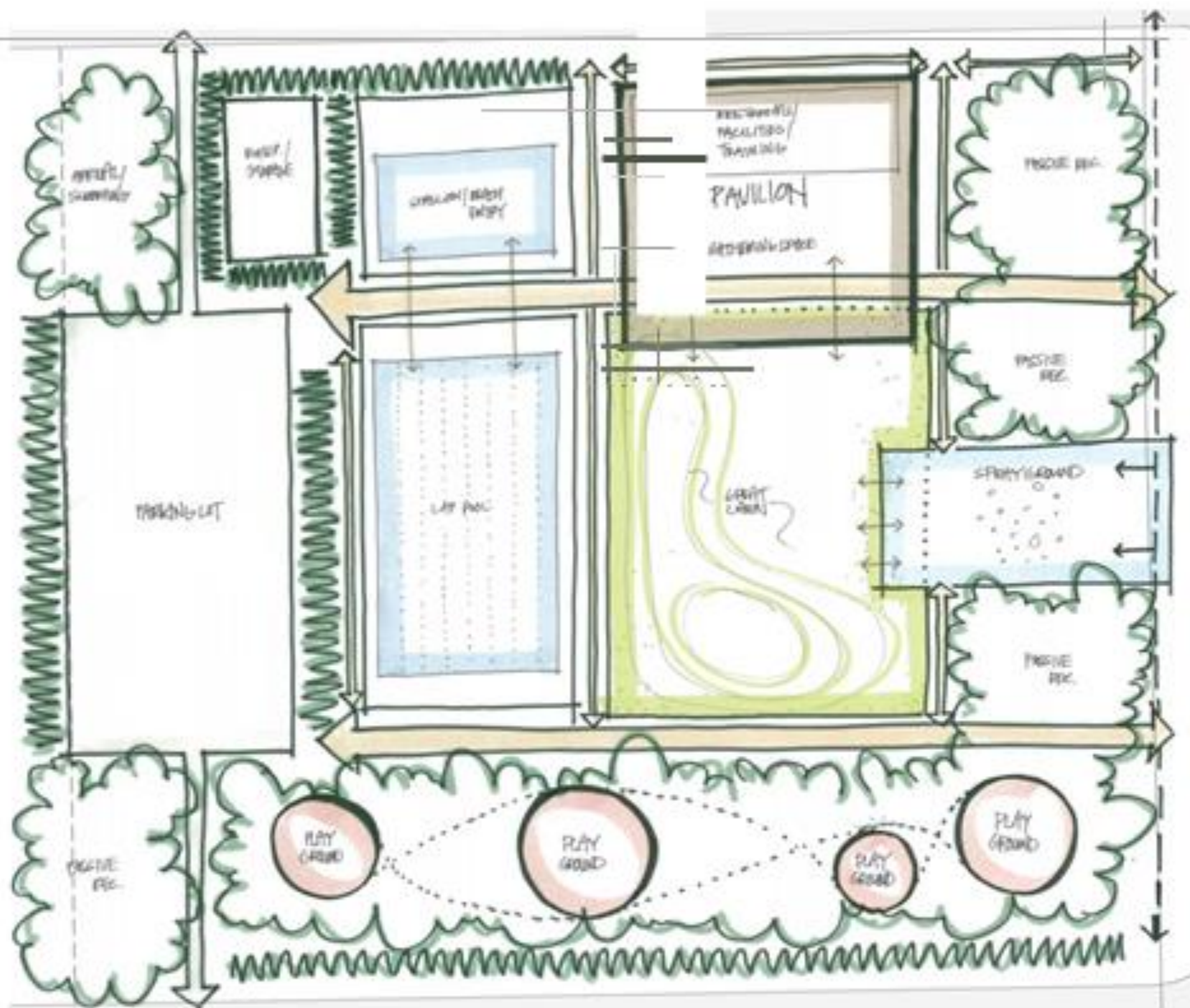

EVERGREEN PARK CONCEPT

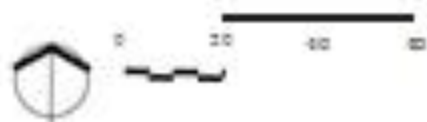

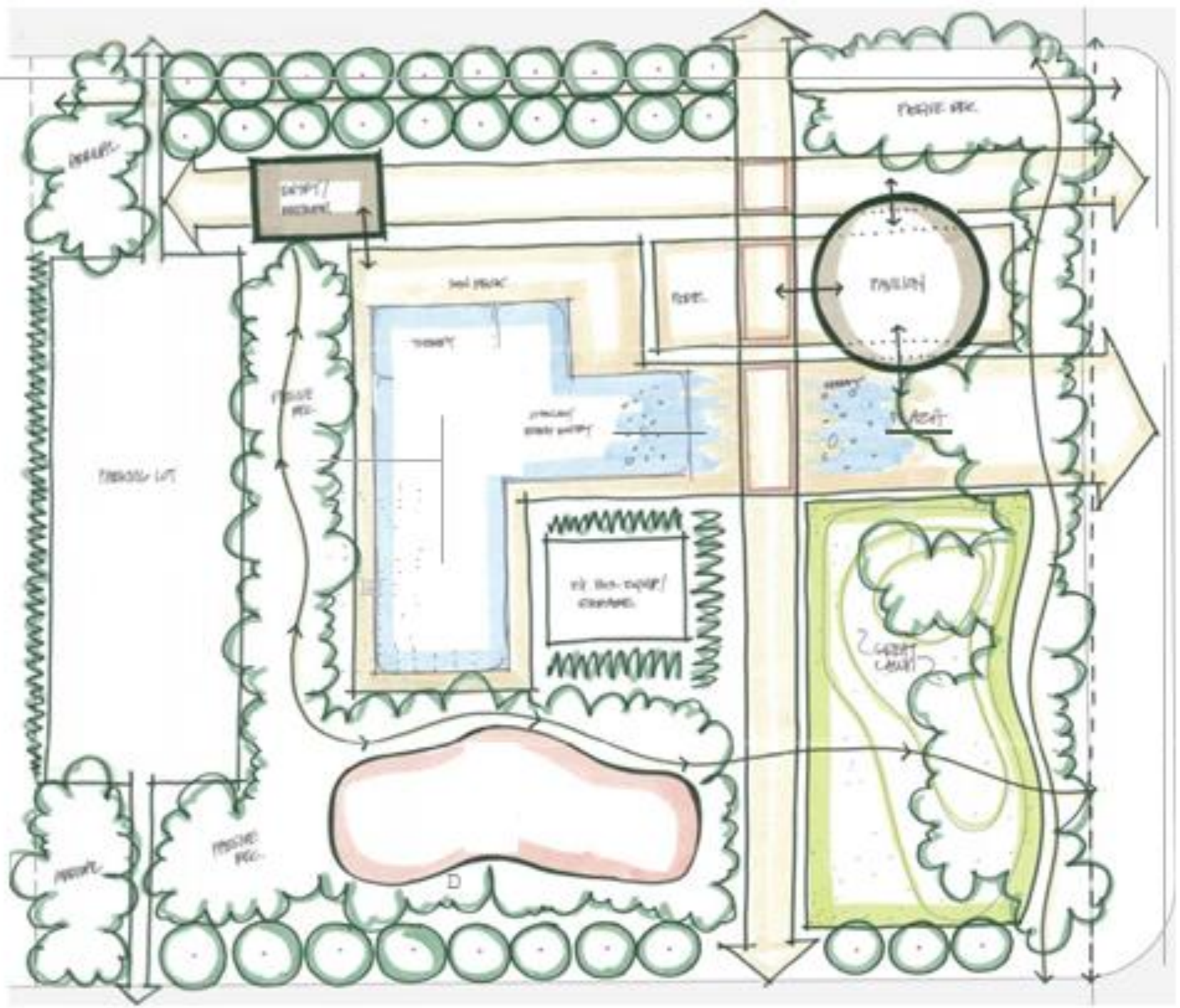

EVERGREEN PARK CONCEPT



EVERGREEN PARK CONCEPT

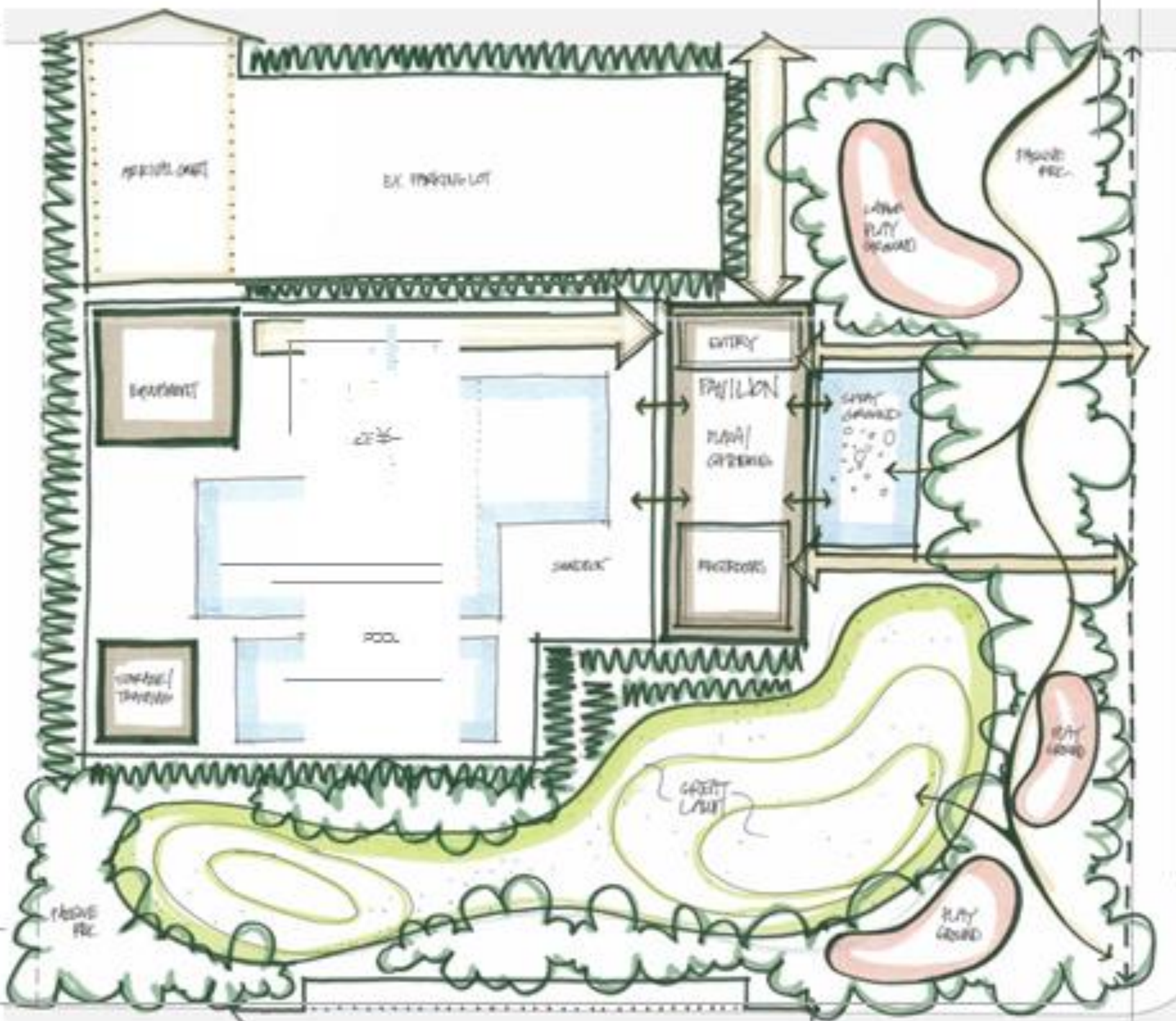

EVERGREEN PARK MASTER PLAN

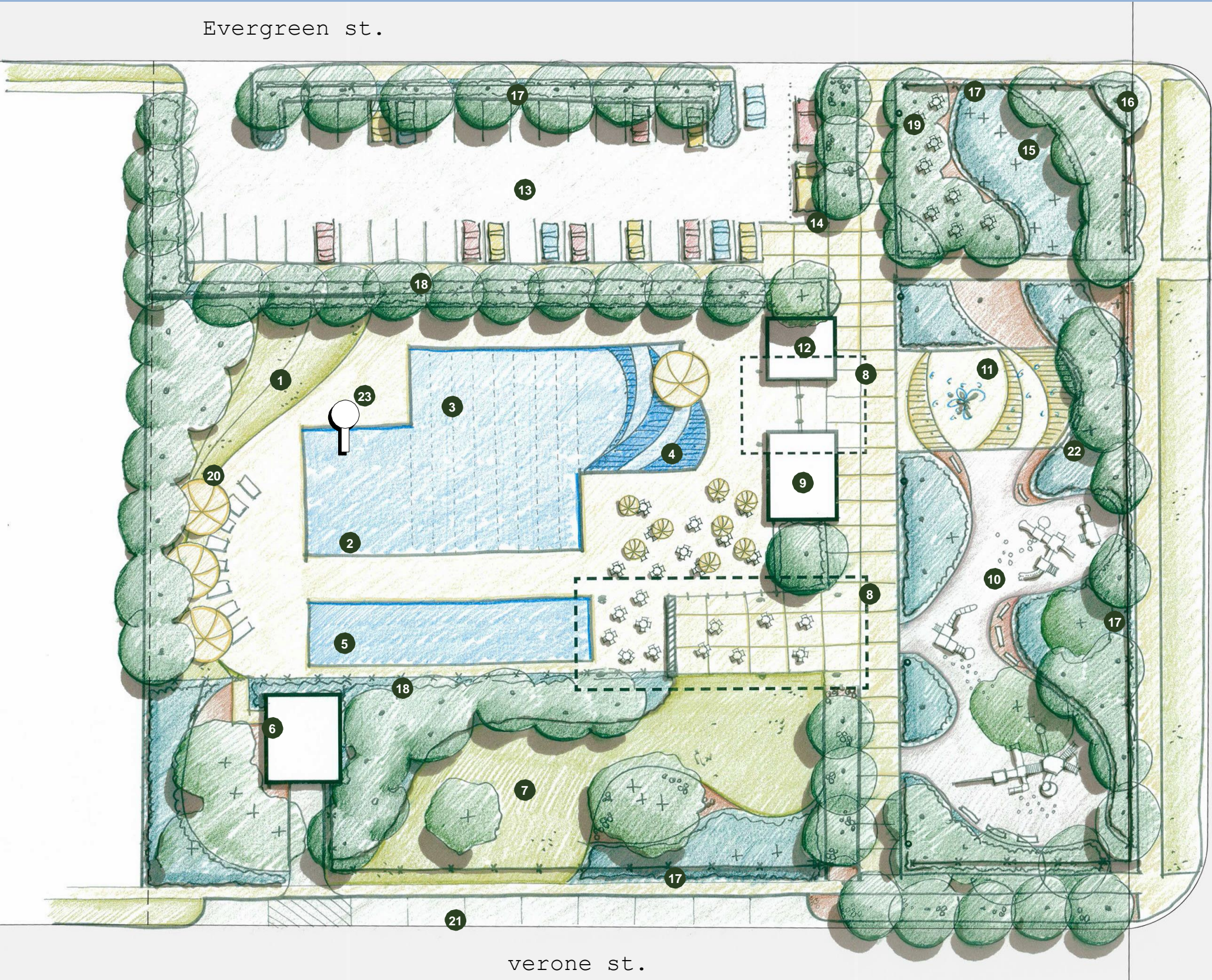

LEGEND

- 1 Sunning Lawn
- 2 Deep End
- 3 Lap Swimming
- 4 Beach Entry
- 5 Existing Therapy Pool
- 6 Enclosed Pool Equipment
- 7 Lawn
- 8 Pavilion
- 9 Dual Access Restrooms
- 10 Playground Area
- 11 Spray Ground
- 12 Pool Entry Building
- 13 Parking Lot
- 14 Food Truck Staging
- 15 Tree Grove
- 16 Existing Trail
- 17 42" Tubular Steel Fence
- 18 6' Tubular Steel Fence
- 19 Ornamental Pole Lights
- 20 Oversized Umbrellas
- 21 Parallel Parking
- 22 Bench Seating
- 23 Pool Slide

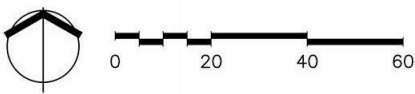

Attachment: Evergreen PowerPoint Slide [Revision 1] (1876 : Evergreen Park Master Plan)



Attachment: Evergreen PowerPoint Slide [Revision 1] (1876 : Evergreen Park Master Plan)

The approximate construction cost for Evergreen Pak is \$4,600,000.
All estimated construction costs are based on 2015 prices.

POOL + PAVILION + PROMENADE

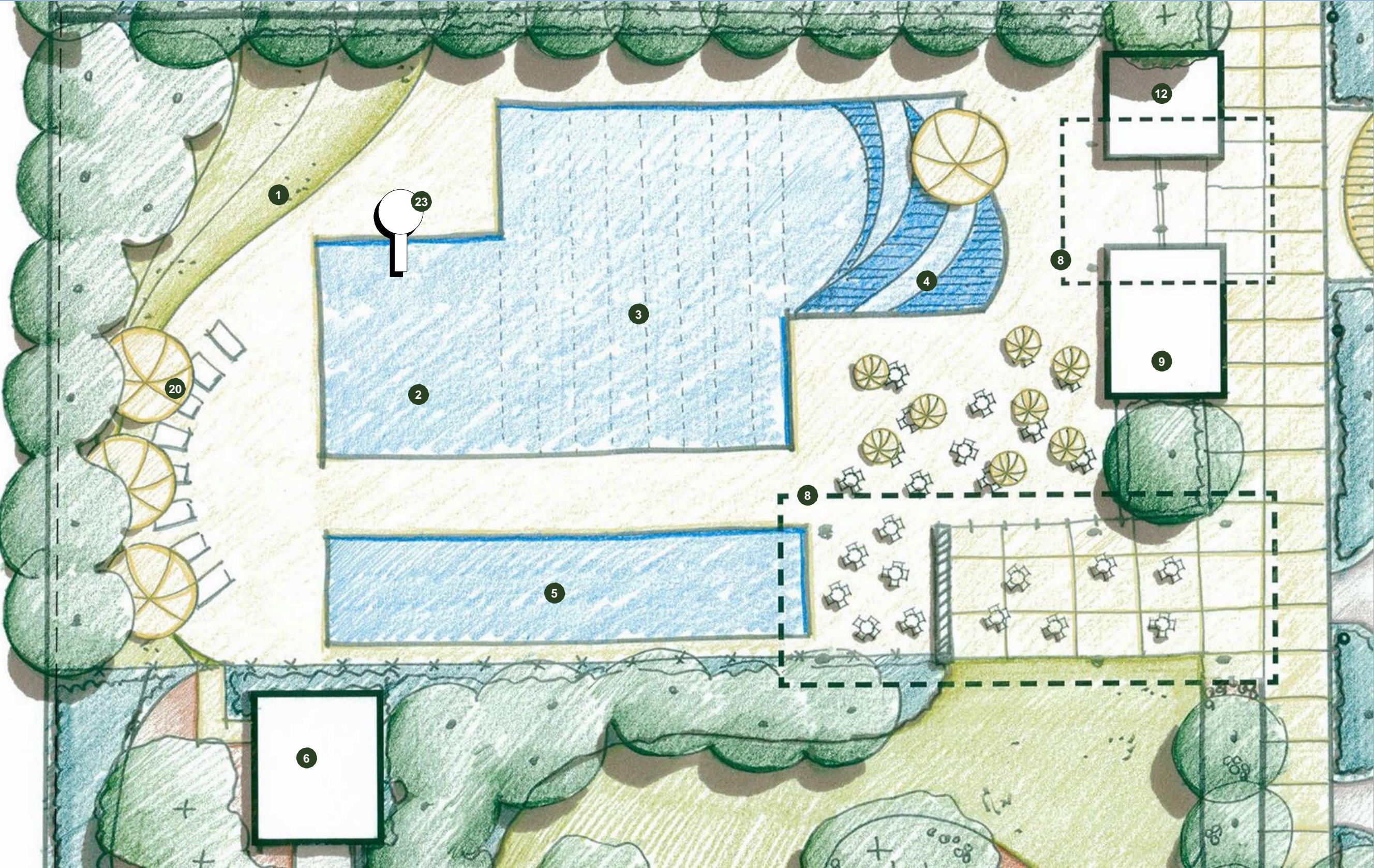

LEGEND

- 1 Sunning Lawn
- 2 Deep End
- 3 Lap Swimming
- 4 Beach Entry
- 5 Existing Therapy Pool
- 6 Enclosed Pool Equipment
- 7 Lawn
- 8 Pavilion
- 9 Dual Access Restrooms
- 10 Playground Area
- 11 Spray Ground
- 12 Pool Entry Building
- 13 Parking Lot
- 14 Food Truck Staging
- 15 Tree Grove
- 16 Existing Trail
- 17 42" Tubular Steel Fence
- 18 6' Tubular Steel Fence
- 19 Ornamental Pole Lights
- 20 Oversized Umbrellas
- 21 Parallel Parking
- 22 Bench Seating
- 23 Pool Slide

The approximate construction cost for Pool + Pavilion + Promenade is \$3,150,000.
All estimated construction costs are based on 2015 prices.

PLAY

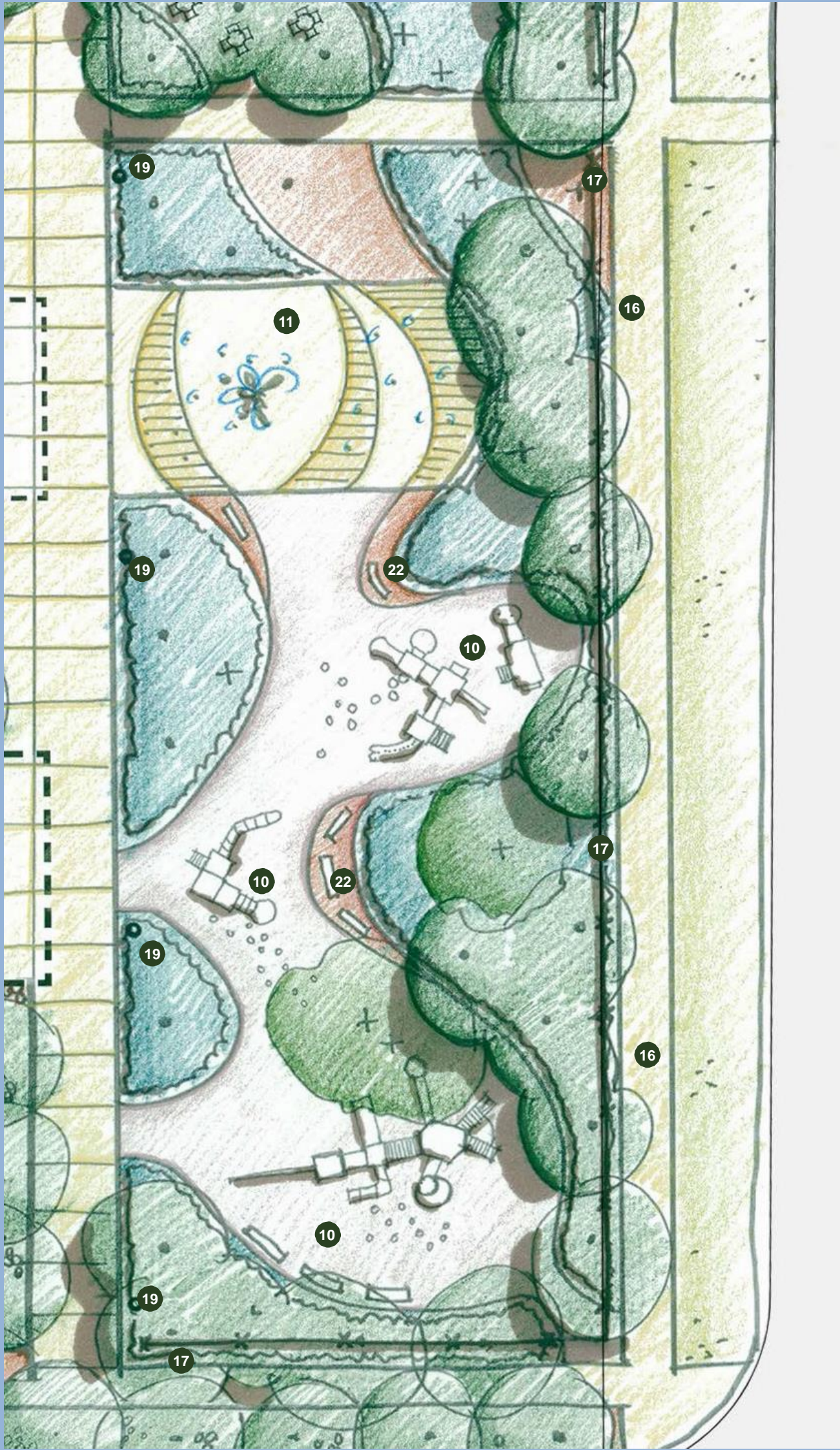

LEGEND

- 1 Sunning Lawn
- 2 Deep End
- 3 Lap Swimming
- 4 Beach Entry
- 5 Existing Therapy Pool
- 6 Enclosed Pool Equipment
- 7 Lawn
- 8 Pavilion
- 9 Dual Access Restrooms
- 10 Playground Area
- 11 Spray Ground
- 12 Pool Entry Building
- 13 Parking Lot
- 14 Food Truck Staging
- 15 Tree Grove
- 16 Existing Trail
- 17 42" Tubular Steel Fence
- 18 6' Tubular Steel Fence
- 19 Ornamental Pole Lights
- 20 Oversized Umbrellas
- 21 Parallel Parking
- 22 Bench Seating
- 23 Pool Slide

The approximate construction cost for Play is \$960,000.
All estimated construction costs are based on 2015 prices.

ARRIVAL

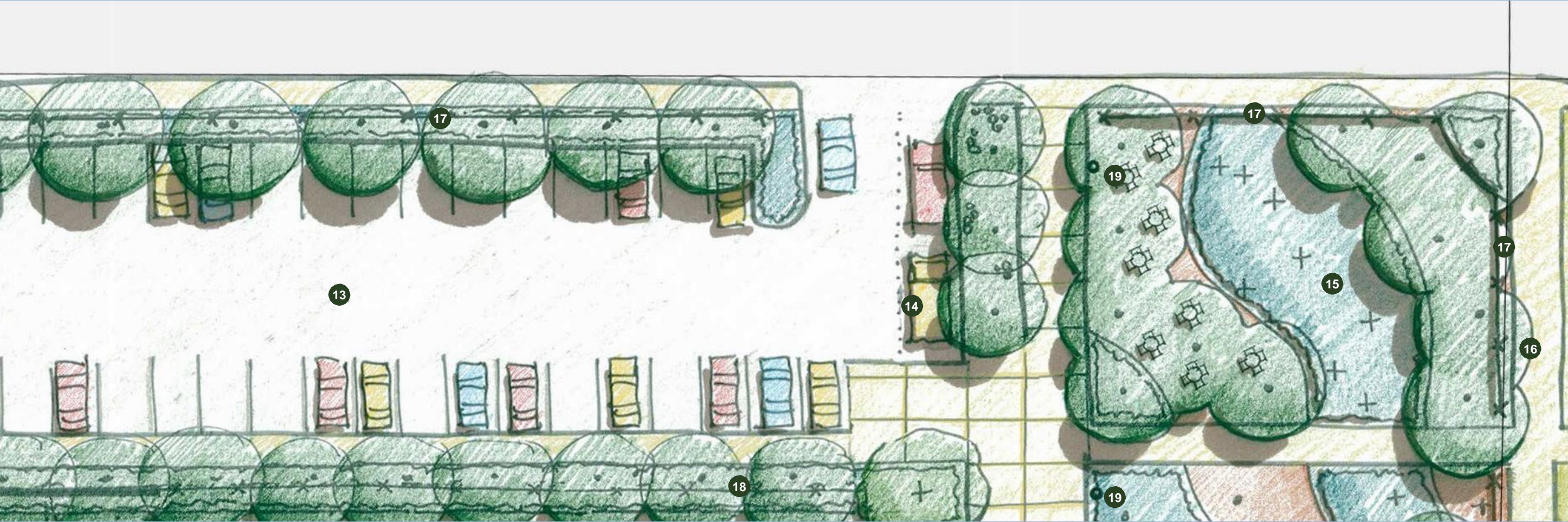

LEGEND

- 1 Sunning Lawn
- 2 Deep End
- 3 Lap Swimming
- 4 Beach Entry
- 5 Existing Therapy Pool
- 6 Enclosed Pool Equipment
- 7 Lawn
- 8 Pavilion
- 9 Dual Access Restrooms
- 10 Playground Area
- 11 Spray Ground
- 12 Pool Entry Building
- 13 Parking Lot
- 14 Food Truck Staging
- 15 Tree Grove
- 16 Existing Trail
- 17 42" Tubular Steel Fence
- 18 6' Tubular Steel Fence
- 19 Ornamental Pole Lights
- 20 Oversized Umbrellas
- 21 Parallel Parking
- 22 Bench Seating
- 23 Pool Slide

The approximate construction cost for Arrival is \$250,000.
All estimated construction costs are based on 2015 prices.

SOUTH LAWN

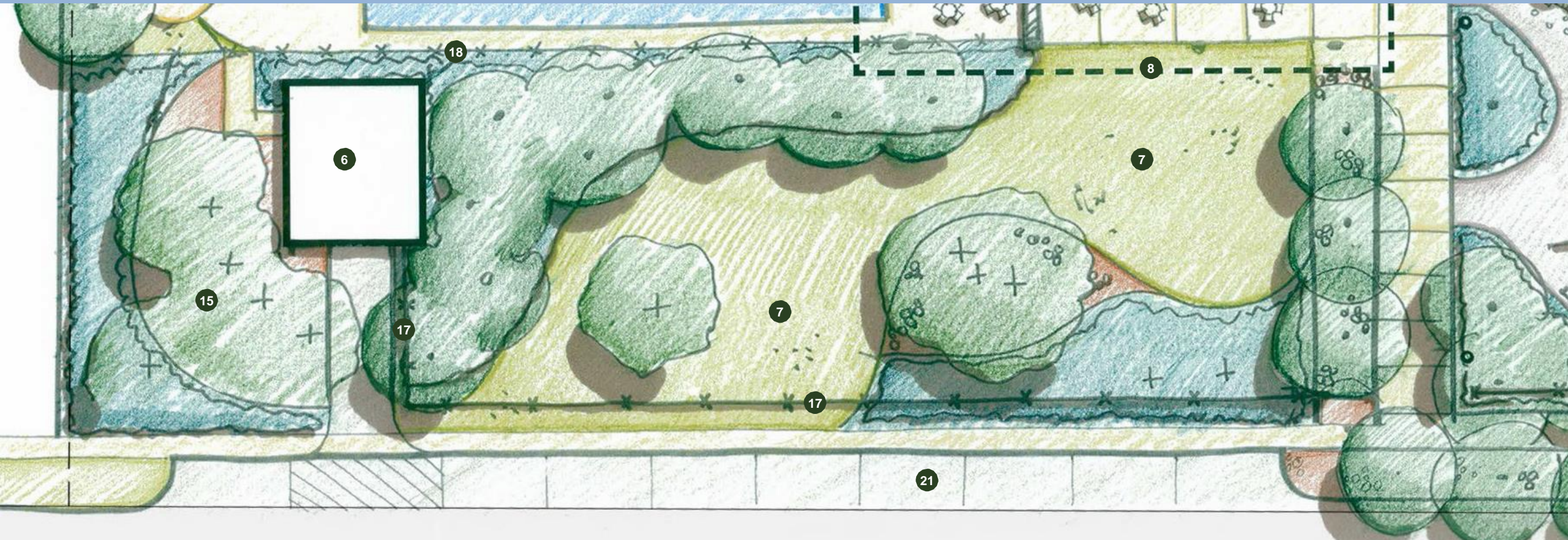

The approximate construction cost for South Lawn is \$240,000. All estimated construction costs are based on 2015 prices.

LEGEND

- 1 Sunning Lawn
- 2 Deep End
- 3 Lap Swimming
- 4 Beach Entry
- 5 Existing Therapy Pool
- 6 Enclosed Pool Equipment
- 7 Lawn
- 8 Pavilion
- 9 Dual Access Restrooms
- 10 Playground Area
- 11 Spray Ground
- 12 Pool Entry Building
- 13 Parking Lot
- 14 Food Truck Staging
- 15 Tree Grove
- 16 Existing Trail
- 17 42" Tubular Steel Fence
- 18 6' Tubular Steel Fence
- 19 Ornamental Pole Lights
- 20 Oversized Umbrellas
- 21 Parallel Parking
- 22 Bench Seating
- 23 Pool Slide

EVERGREEN PARK MASTER PLAN

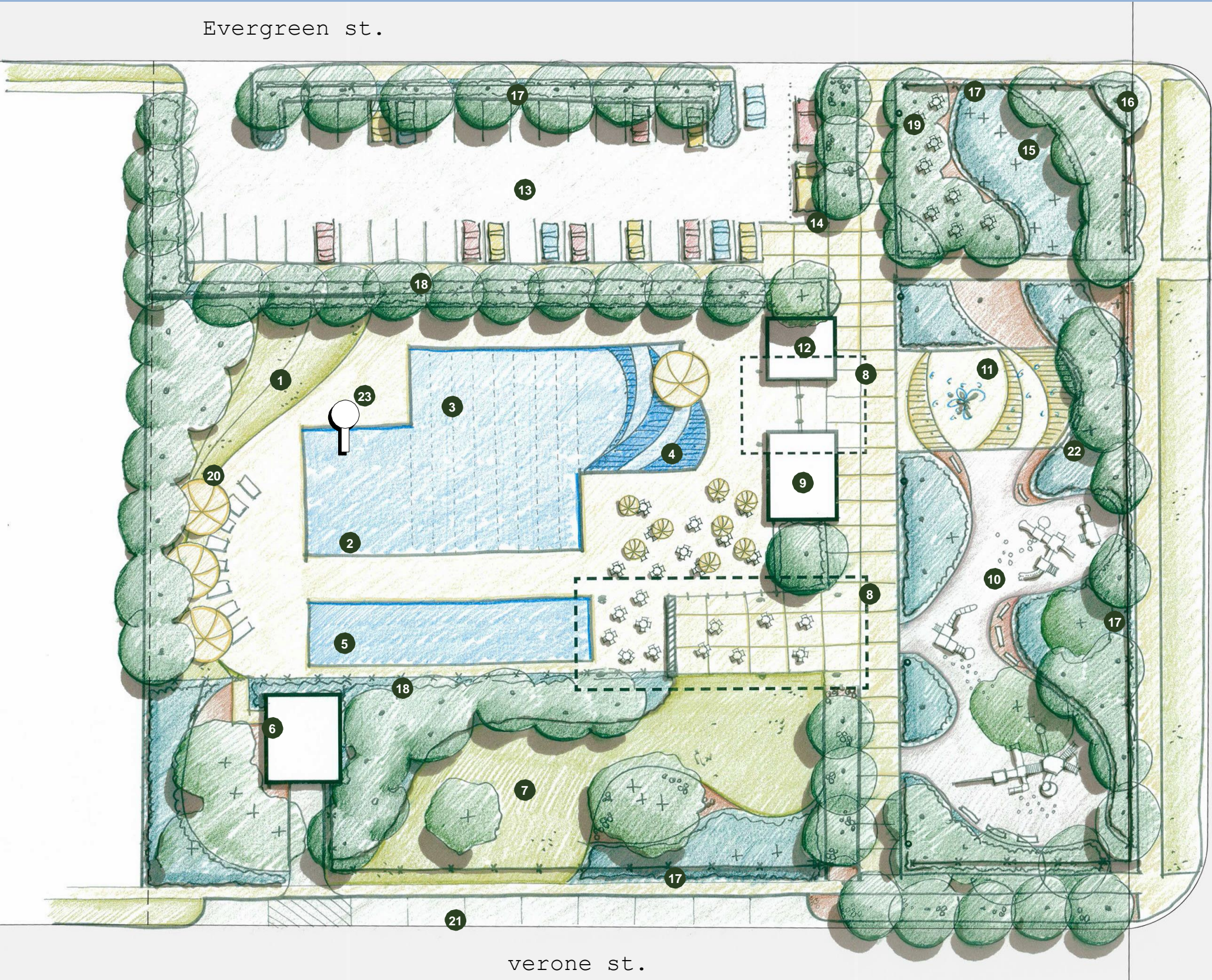

LEGEND

- 1 Sunning Lawn
- 2 Deep End
- 3 Lap Swimming
- 4 Beach Entry
- 5 Existing Therapy Pool
- 6 Enclosed Pool Equipment
- 7 Lawn
- 8 Pavilion
- 9 Dual Access Restrooms
- 10 Playground Area
- 11 Spray Ground
- 12 Pool Entry Building
- 13 Parking Lot
- 14 Food Truck Staging
- 15 Tree Grove
- 16 Existing Trail
- 17 42" Tubular Steel Fence
- 18 6' Tubular Steel Fence
- 19 Ornamental Pole Lights
- 20 Oversized Umbrellas
- 21 Parallel Parking
- 22 Bench Seating
- 23 Pool Slide

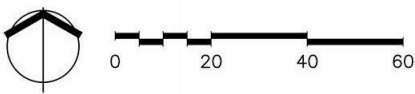

Attachment: Evergreen PowerPoint Slide [Revision 1] (1876 : Evergreen Park Master Plan)

EVERGREEN PARK PERSPECTIVE

